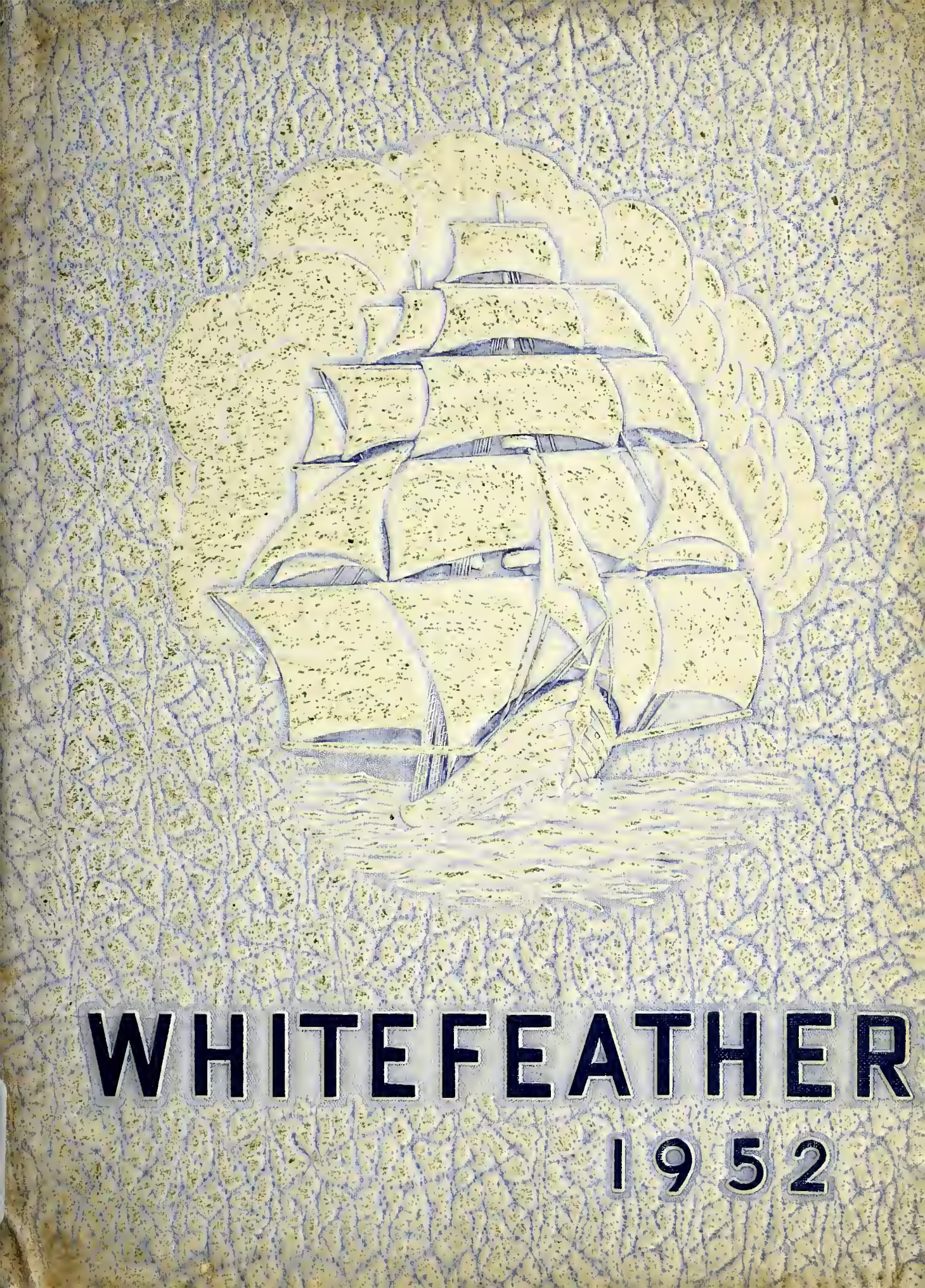

WHITEFEATHER

1952

GEN

ALLEN COUNTY PUBLIC LIBRARY
3 1833 01852 7777

GENEALOGY
977.101
AU4WH
1952

Ship Ahoy

The Senior Class

presents to

Buckland High School

the pictorial record of the year

1952 Whitefeather

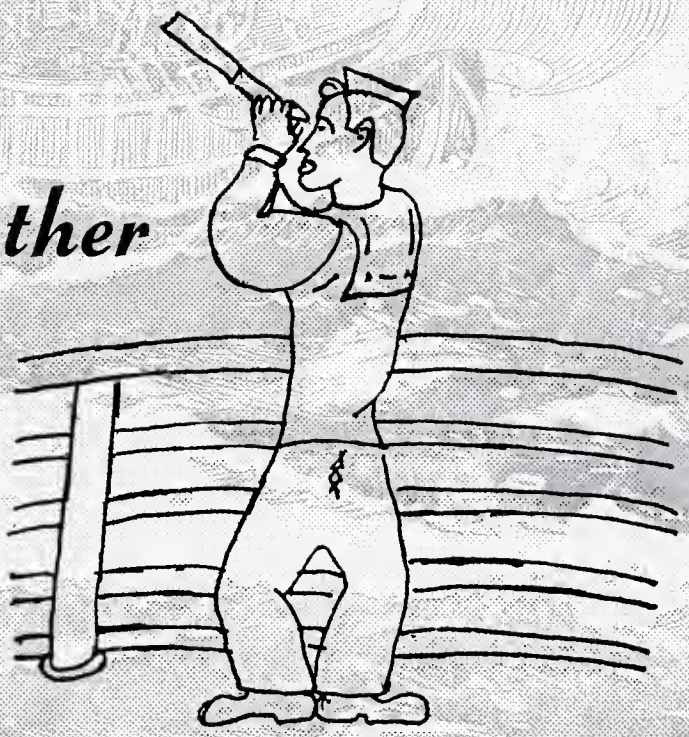

Editorial

We, the senior class of 1952, feel honored to present this, the twenty-third edition of the "Whitefeather."

We hope that as you board the "S. S. Whitefeather" for a voyage through the 1951-1952 school year you will visualize clearly our scholastic and extra-curricular activities.

We wish to express our appreciation to our parents, the faculty, and the school board, for their help in making our voyage a smooth one.

We also wish to thank the merchants in the surrounding area for helping us reach our goal in advertising.

My Whitefeather

Contents

"ADMIRALTY"
"COMMANDERS"
"ENSIGNS"
"SEAMEN"
"MIDSHIPMEN"
"BOOTS"
"ACTIVITIES"
"ATHLETICS"
"ADVERTISING"

ALMA MATER

We're loyal to you, Buckland High
The red and the white is our cry,
We'll back you to stand
With the best in the land
For we know you are true
Buckland High. Rah! Rah!
Fight on is our cry to you, team,
Victory for us, it is nigh.
Our team is our fame protector
They'll bring us out a victor
We're for you Buckland High.
Fling out that dear old flag of
Red and White
Bring out your sons and daughters
Fighting for right
Like men of old on giants
Placing reliance, shouting defiance
Os-key-wow-wow,
Amid the broad green plains that
Nourish our land,
For honest labor and for wisdom we stand
And unto thee we pledge our heart and hand.
We're loyal to you, Buckland High.

DEDICATION

To Miss Anna M. Biesecker, we dedicate this edition of the Whitefeather. We are truly grateful for the helpful guidance which she has given us during our high school years; also for the high ideals she has set before us.

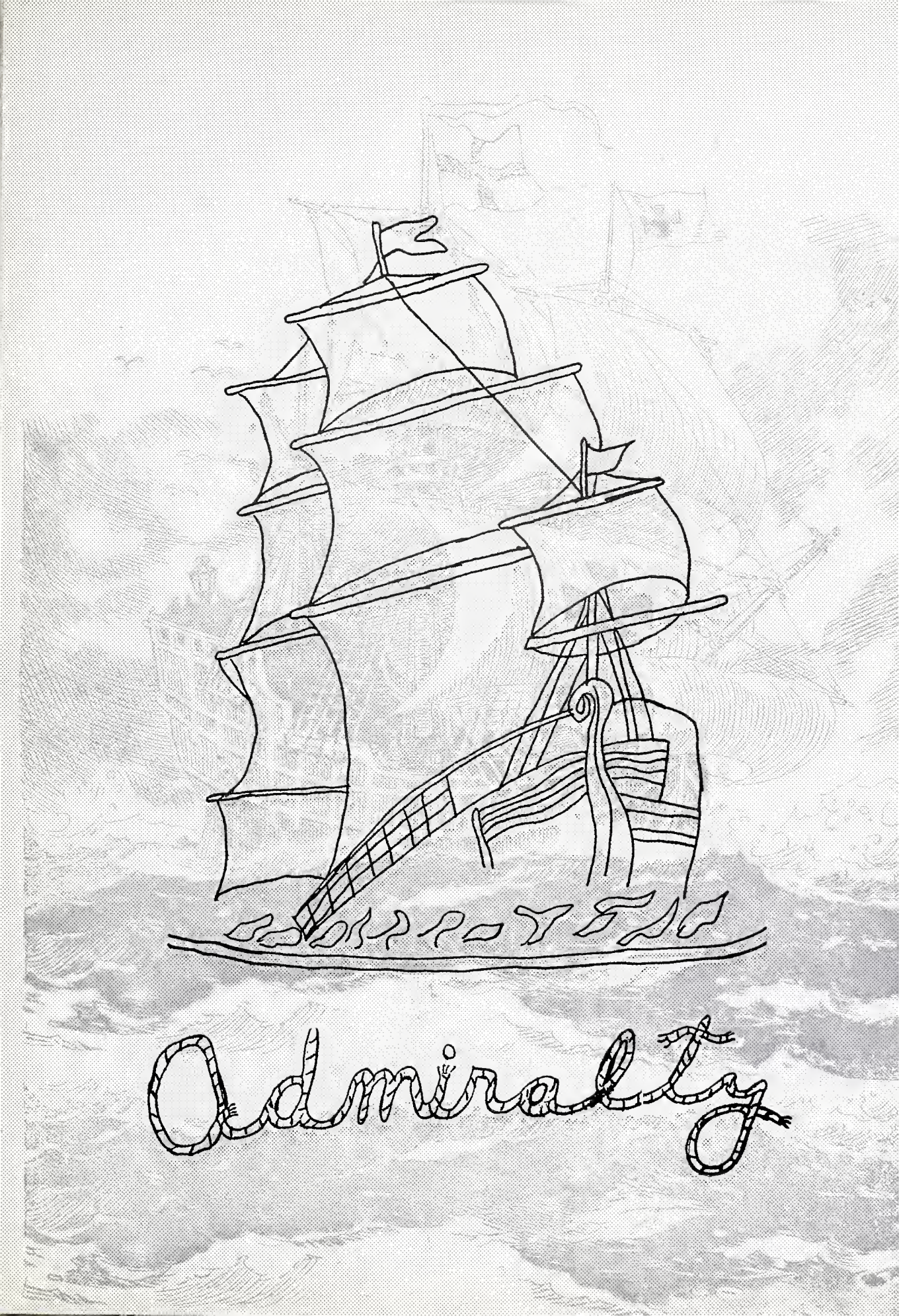
Admiralty

BOARD OF EDUCATION

Seated: Arthur Doering, Samuel Chrismer, Earl Ramga.

Standing: Russell Cook, Don Paul Fritz, Homer Morgan.

President ---------- Samuel Chrismer
Vice-President ---------- Earl Ramga
Clerk ---------- Homer Morgan

We wish to thank the Board of Education for their part in giving us our education. We feel that they have given us the best facilities possible and hope they will succeed with their plans for the future.

FACULTY

Best of Good Luck + Success
Glenn A. Geiger, Jr.

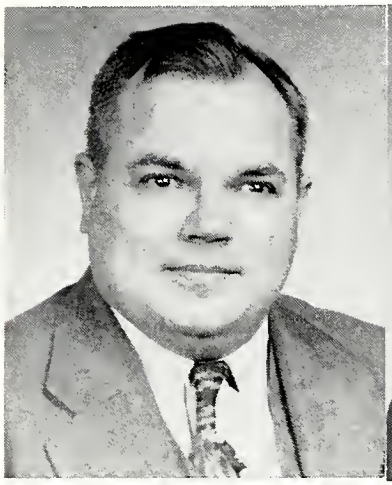

Rudolph L. Leatherman

B. A.
Defiance College
Superintendent
Mathematics

Anna M. Biesecker

A.B.—Ohio State University
Syracuse University
Ashbury College
Home Ec., Commercial
English

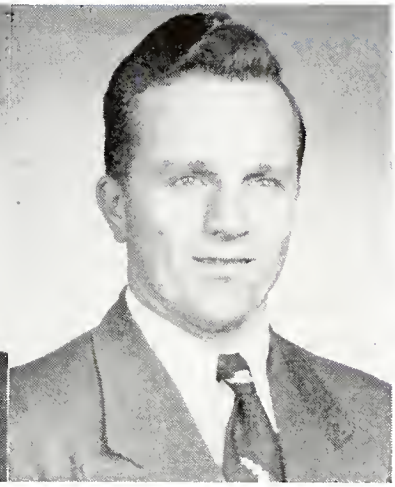

Glenn A. Geiger, Jr.

A. B., B. S. in Ed.
Ohio Northern University
Coach of Athletics, History
Commercial, Physical Ed.
Social Studies, Speech

George W. Brackney

B. S. in Ed.
Ohio State University
Wilmington College
Math., Reading, Science

Dale M. Tippett

B. S. in Ed.
Ohio State University
Agriculture
Farm Shop

Joseph J. Kelly

B. S. in Ed.
Ohio State University
Social Studies
English

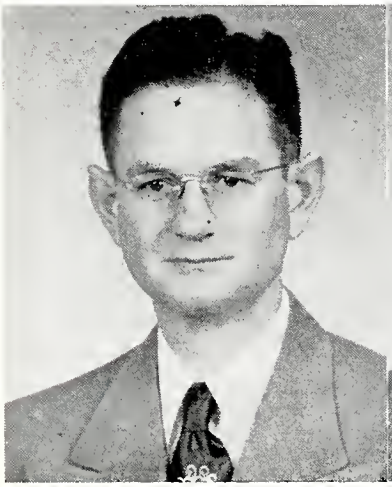

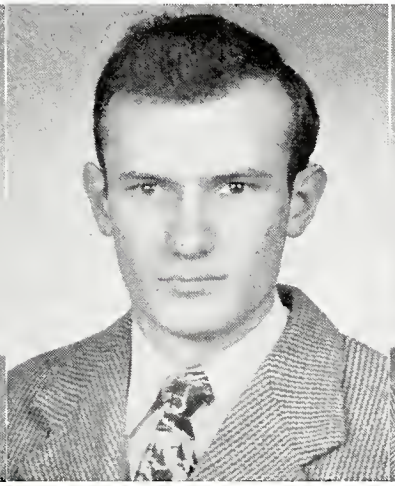

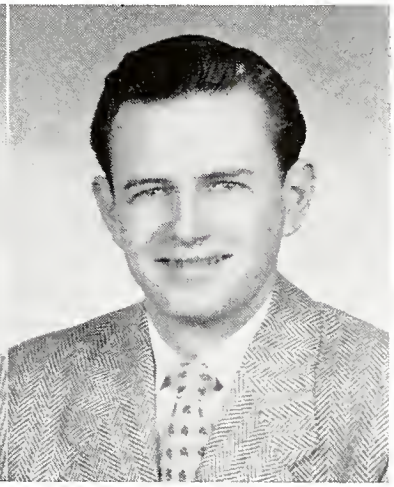

FACULTY

Phyllis Corderman

B. S. in Ed.
Ohio State University
Ohio Northern University
Fifth and Sixth Grades

A. Marie Folk

Auglaize County Normal
Ohio Northern University
Bowling Green University
Third and Fourth Grades

James H. Ewing

Ohio Northern University
Jr. and Sr. Chorus
Elementary Music

Margery L. Culver

Graduate in Ped.
Ohio Northern University
First and Second Grades

SCHOOL EMPLOYEES

Mess Cooks

Mrs. Hollis Sprague Mrs. Gale John

Log Keeper

Alice Bowsher

SCHOOL EMPLOYEES

Deck Swabber
Bud Smith

Navigators

Left to right: Leslie Zerkel, Emerson Smith, Joseph Kelley, Rev. W. C. Argenbright, and Victor Richardson.

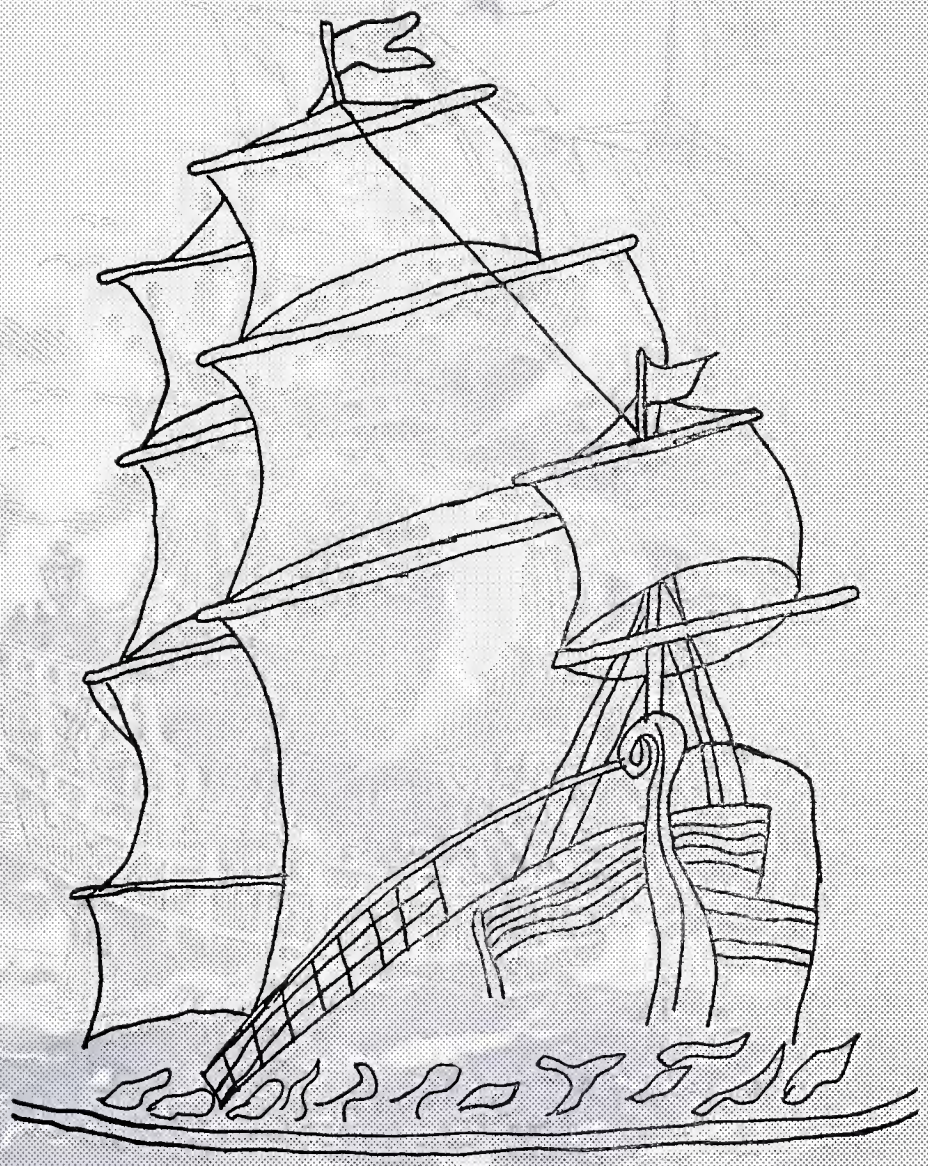

Commanders

Class History

Few of us can remember when we entered Buckland High School for the first time on September 3, 1940. There were twenty-one in all. Under the excellent supervision of Miss Margery Culver we soon became accustomed to the school and its surroundings.

After eight years of hard studying we advanced to high school. This proved to be quite different from the grades.

We entered our Freshman year with twenty one students. Our class advisor was Mr. Leatherman. In September we were initiated by the Seniors. This proved to be quite comical to everyone but us.

The class officers were: President, Betty Lou Daniels; Vice-President, Virginia Ramga; Secretary, Darlene Smith; Treasurer, Beverly Sawmiller; News Reporter, JoAnna Ziegenbusch; Student Council, Norma Ruth Brookhart and Bob Sunderland.

We began our Sophomore year with ten girls and fourteen boys. Unfortunately during the year Darlene Smith was stricken with polio and had to leave school. Also Donnie Witham moved to Lima where he entered Lima South High School. Betty Wycuff also withdrew from our class shortly after school began. The class officers were as follows: President, Jim Morgan; Vice-President, Darlene Smith; Secretary, Dorothy Hager; Treasurer, Faye Dingledine; Student Council, Norma Ruth Brookhart and Valgene Phillips. Many of us took part in the operetta, band concert, and Christmas program. Many of the boys participated very actively in basketball and baseball.

We started our Junior year with nineteen pupils. However, Everett Bradford dropped out before the year was completed. In September we went on a one day trip with the Seniors to the London Prison Farm, Ft. Ancient, and John Bryan State Park. On November 3, after working very hard we successfully presented our class play, "We Shook The Family Tree". We were very proud of our class rings which we received on November 14, 1950. We sold refreshments at the basketball games and did various other things to raise funds so we could honor the Seniors with a banquet on May 11. We all felt that it was well worth our time and effort. Mr. Brackney was our sponsor and helped us immensely with our prom and class play. The officers for the year were as follows: President, Valgene Phillips; Vice President, Jim Howard; Secretary, Jerry Tangeman; Treasurer, Betty Daniels; Student Council, David Lambert and Freddie Miller.

Several of the Juniors in the Bookkeeping Class journeyed to Ohio State University Campus where they took a National Bookkeeping Test. We sold magazines for two weeks and received a reward for selling the most magazines.

As we entered our Senior year there were eighteen of us in all. Under the capable guidance and leadership of Mr. Geiger we made our final year in school a very successful one. Our class officers for the year were: President, Jim Morgan; Vice President, Jerry Tangeman; Secretary, Jim Howard; Treasurer, Valgene Phillips; Student Council, David Lambert and Ronnie Sprague. On October 12, 1951, the Juniors and Seniors took a trip to Southern Ohio. Here we visited Old Man's Cave and the Rock House. We also sponsored two roller skating parties which turned out to be very successful. This year we sold refreshments at the basketball games to raise funds for our Senior Trip to which we are all looking forward. On April 18 we presented our class play, "Grandpa Goes To College". On April 25 we journeyed to Pike County State Forest and spent the week end there. We all had a very enjoyable and exciting trip. May 8, is a date long to be remembered by the Seniors. This was the evening on which the Juniors honored us with a very colorful reception. We enjoyed and appreciated it very much. Our Baccalaureate Services were held on May 11, at the Buckland Congregational Christian Church with Rev. Carl Miller officiating. Our twelve years of hard studying were climaxed by our Commencement Exercise on May 15th. The commencement address was delivered by Dr. Harvey C. Hahn.

Our class has participated in a large variety of school activities. Among them are basketball, band, F. F. A., Class Plays, and many others.

Now as our school years are fast coming to an end we will remember many of the interesting experiences that we had and they will live in our memory for a long time. Our Senior trip will probably be the one last time that we shall all be together. This trip will take us to Washington, D. C. and New York City.

—Jim Morgan

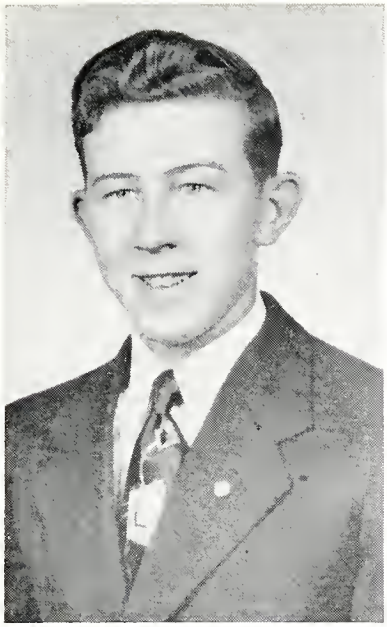

Dallas Dale Fox
"Tex"

F. F. A. 1-2-3-4
Pioneer 4
Whitefeather

Norma Ruth Brookhart
"Halfie"

Chorus 1-2-4, Band 1-2-3-4 "We Shook the Family Tree" "Grandpa Goes To College" "Sunbonnet Girl," "Top O' the World," "H. M. S. Pinafore," Pioneer 3-4, (Co. Ed.) Whitefeather, Cheerleader 2-3-4, Student Council 1-2-4 (Pres.) Ath. Com. 3, Chapel Com. 3-4, Salutatorian

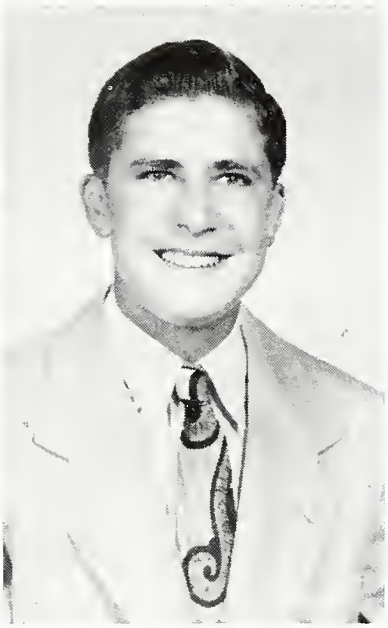

James Robert Howard
"Burr"

Blume High School 1
Chorus 4, Band 1-2-3-4 "H.M.S. Pinafore," FFA 2-3-4 (Sec. 4), "We Shook the Family Tree," "Grandpa Goes To College," V.-Pres. 3, Sec. 4, Basketball 3-4, Baseball 3, Chapel Com. 4 (Pres.)

Betty Lou Daniels
"Becky"

Chorus 1-2-3-4, Band 1-2-3 Pres. 1, Treas. 3, "We Shook the Family Tree," "Grandpa Goes to College," "Sunbonnet Girl," "Top O' the World," "H. M. S. Pinafore," Pioneer 3-4, (Co-Editor) Whitefeather, (Stud. Adv. 4) Cheerleader 2, Ath. Com. 4

David Arthur Lambert
"Bud"

Basketball 1-2-3-4
Baseball 1-2-3, F.F.A. 3-4
Student Council 3-4
Pioneer 4 Whitefeather

Frederick C. Miller
"Fred"

Chorus 1-4, Stud. Council 3-4
F.F.A. 1-2-3-4, Whitefeather

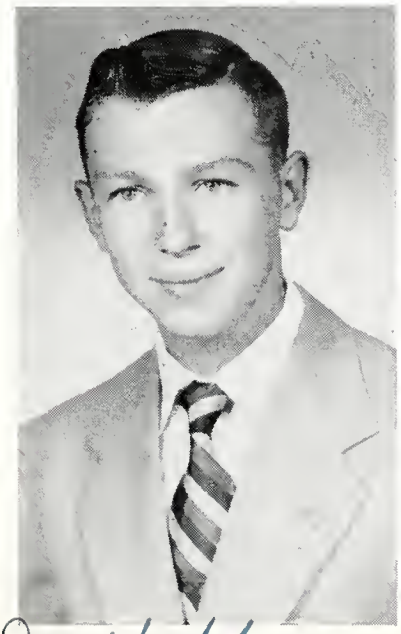

David Lambert

Betty Lou Daniels

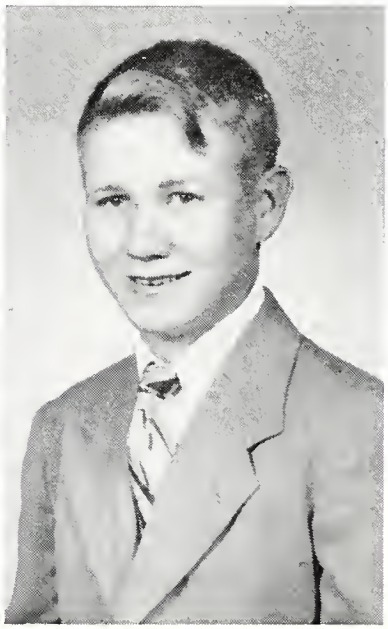

Class Prophecy

Ten years have elapsed since I graduated from Buckland High School. It was the spring of 1962, and, after teaching school in Hawaii for three years, I was going home for the summer. I was to sail home on the S. S. Buckland, named for the village, after it became known all over the nation, when the senior class of 1952 caused a traffic jam in New York City while having an argument in the middle of Times Square.

After the ship had set sail, I decided to go to the ship's beauty parlor and have my hair fixed. I was very shocked when Faye Dingledine appeared to fix my hair. She and I relived our school day experiences, and then I took a little stroll on the deck. I had been told that passengers could go down on the bottom deck and watch the navigation of the ship, so I went down. As I watched the navigator I thought he looked familiar to me, and after watching him long enough, I realized that it was Bob Sunderland.

After a short talk with him, I went to the railing to watch the water being stirred up by the ship. I was standing near three crew members who were talking to the skipper of the ship. When I haerd them mention Buckland, I thought nothing of it, but that they were speaking of the vessel, until they mentioned their old school days. I took a closer look, and believe it or not, found them to be David Lambert, Fred Miller, Darrell Wilges, and Dallas Fox. I told them of my other findings and questioned them as to whether or not it could be arranged to have a party on the ship to celebrate. They suggested that I see the commander or admiral, so I set out to find them, but my plans were disrupted when I suddenly became very seasick.

After lying in my cabin for a while and getting no relief, I went to the drug store to buy some medicine. When I walked up to the counter there was none other there behind it than Alice Wagner. I told her my troubles and she recommended that I forget the drug store medicine and go to the sick bay. I took her advice, and who do you think took care of me when I got there? Why, of course, JoAnna Ziegenbusch, the ship's head nurse. She soon had me feeling much better. (I think it was the talk we had of our past rather than the medicine she gave me.)

By this time it was time to eat, so I went to one of the dining rooms and ordered my lunch. When the waitress brought me my lunch I suddenly came to the realization that she was another old classmate, Beverly Sawmiller. She didn't have time to talk then, so after making arrangements to see her later, I settled down and began to enjoy my lunch, when the orchestra leader announced that the next number had been requested by someone in the audience. When they began to play "Mary Lou" I immediately became suspicious and began to look around. Sure enough, just two tables away was Valgene Phillips and his wife who were touring the world after establishing a large dairy farm in Ohio.

By now I was thinking that the party was a necessity rather than a novelty, so I set out on my search again. They were easily found, and you can imagine how surprised I was when the admiral turned out to be Jim Howard, and the commander Ronnie Sprague. A third shock was that Dorothy Hager was Ronnie's private secretary. She informed me that her husband, Jim Morgan, was the head engineer of the ship. They were all three highly in favor of my plan and Dorothy made arrangements for us to use the best ball room that evening.

I had secured the room number of all my classmates I had met before that day, so they were easily contacted. I decided that such a coincidental and important occasion deserved pictures and a write up in the "Whitefeather", the ship's newspaper, so I went to see the editor, whom I found to be Betty Lou Daniels. She was thrilled with the plans and guaranteed me her best reporter and photographer. She said I'd better sit down before she brought them in, and I soon knew why, when the photographer whom she brought in was Walter Spees and the reporter, Jerry Tangeman.

This completed the Senior Class, and the party was a gigantic success with everyone present. But you may be sure that it wasn't the last one we had before the Statue of Liberty came into sight, not to mention the many informal visits and talks of "good old Buckland High".

—By Norma Brookhart

Beulah Faye Dingledine
"Dingle"

Chorus 1-2, Band 1-2 3-4 Treas. 2, Cheerleader 3, "We Shook the Family Tree," "Grandpa Goes To College," "Sunbonnet Girl," Pioneer Staff 3-4, Whitefeather, Athletic Comm. 2

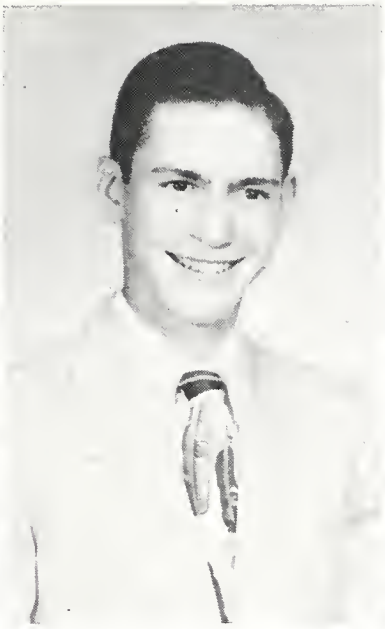

James Preston Morgan
"Jim"

Chorus 1, Band 1-2-3-4 Student Council 1, (Pres. 3), Pres. 2-4, "We Shook the Family Tree," "Grandpa Goes to College," Basketball 1-2 3-4, Baseball 1-2-3-4, Pioneer 4, Ath. Comm. 1 (Pres. 3) Whitefeather Salutatorian

Dorothy May Hager
"Dot"

Chorus 1-2, Band 1-2 3-4 Sec'y. 2, Chapel Com. 1-2-3, Ath. Com. 1-2, "We Shook the Family Tree," "Grandpa Goes to College," "Sunbonnet Girl," Cheerleader 3-4, Pioneer, Whitefeather

Valgene Lee Phillips
"Flip"

New Knoxville High 1
Chorus 1-4, Band 1-2-3-4 Stud. Council 2, F.F.A. 1-2-3 (Pres. 4), Pres. 3, Treas. 4, "We Shook the Family Tree," "Grandpa Goes To College," "H. M. S. Pinafore," Whitefeather.

Beverly Jean Sawmiller
"Bev"

Chorus 1-2-3-4, Band 1-2-3 Treas. 1, Pioneer 3-4, "We Shook the Family Tree," "Grandpa Goes To College," "Top O' the World," "Sunbonnet Girl," "H. M. S. Pinafore," Whitefeather

Ronald Homer Sprague
"Ghandi"

Chorus 4, F. F. A. 2-3-4 Basketball 1-2 3-4, Baseball 1-2-3-4, "We Shook the Family Tree," "H. M. S. Pinafore," "Grandpa Goes To College," Student Council 4, Ath. Com. (Pres.) 4 Whitefeather

Valgene P.

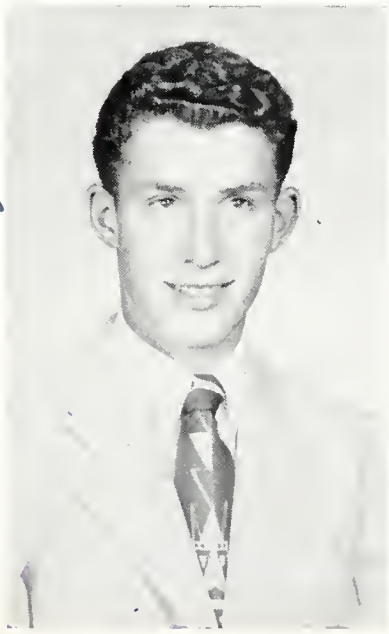

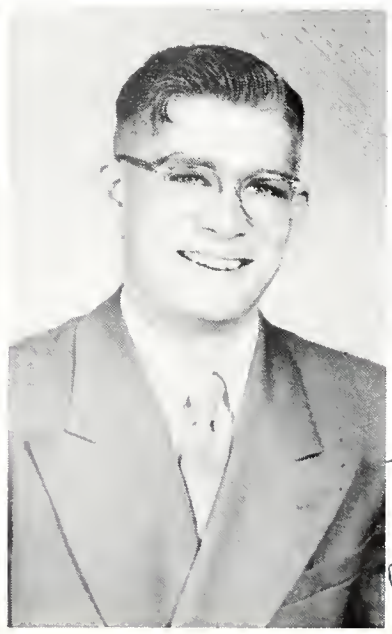

Ronnie Sprague

Senior Class Will

Be it remembered that we, the Senior Class of 1952, of Buckland High School, situated in the town of Buckland, the county of Auglaize, and in the state of Ohio, being in our usual unsound state of mind, but in much better harmony than usual, do hereby make this our last will and testament:

Article I

To the Junior Class we will our home room seats in room 10.

Article II

To the Sophomores, especially the girls, we will the Senior boys.

Article III

To the Freshmen we will our ability to initiate future "greenies".

Article IV

I, Norma Ruth Brookhart, will my twirling ability to Betty Jo Truesdale.

I, Betty Lou Daniels, will my red hair to Alice Fox.

I, Faye Dingledine, will my curly hair to Howard Debell.

I, Dorothy Hager, will my quietness to Jean Ann Walther.

I, Jim Howard, will my mischievousnessto Ronald Martin.

I, Fred Miller, will my love to read books to Glenn Krites.

I, Dallas Fox, will my good attendance record to Laureda Ewing.

I, Darrell Wilges, will my jokes to Franklin Place.

I, Ronald Sprague, will my athletic ability to Sam Howell.

I, Walter Spees, will my good-naturedness to Bob O'Neil.

I, Robert Sunderland, will my way with the girls to Jim Springer.

I, Beverly Sawmiller, will my job as mimeographer to Ronnie Whetstone.

I, JoAnna Ziegenbusch, will my height to Arlene Martin.

I, Alice Wagner, will my shortness to Glen Fuerst.

I, Jim Morgan, will my black hair to Larry Brincefield.

I, Jerry Tangeman, will my 4's to Tommy Davidson.

I, Valgene Phillips, will my bashfulness to Roger Place.

I, David Lambert, will next year's writer of the class will, the best of luck.

Alice May Wagner

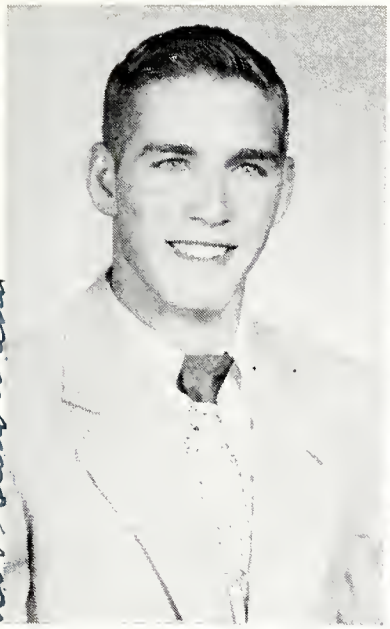

Bob Sunderland

Robert A. Sunderland
"Bob"

Basketball 1-2-3-4
Chorus 4, F.F.A. 1-2-3-4
"H. M. S. Pinafore"
Student Council 1
Athletic Comm. 4
Whitefeather

Alice May Wagner
"Wagner"

Chorus 1-2-4, Band 1
"We Shook the Family Tree"
"Grandpa Goes to College"
"Sunbonnet Girl"
"H. M. S. Pinafore"
Pioneer 4
Whitefeather

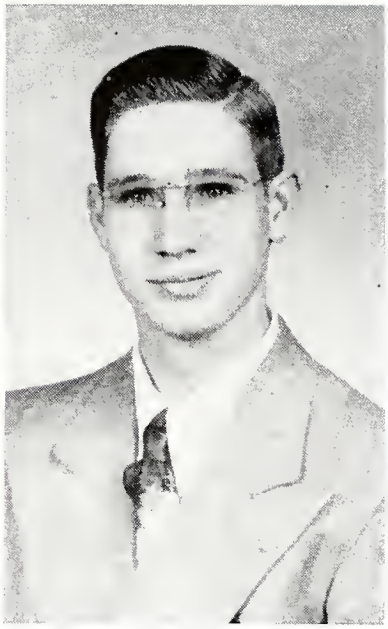

Walter E. Spees
"Walt"

Basketball 2-3-4
Baseball 2, Chorus 4
"H. M. S. Pinafore"
"Grandpa Goes to College"
Whitefeather

Jerry Lee Tangeman
"Jerry"

Band 1-2-3-4, F.F.A. 1-2-3-4
Sec. 2, Vice-Pres 4
"We Shook the Family Tree"
"Grandpa Goes To College"
"H. M. S. Pinafore"
Chorus 4, Valedictorian
Whitefeather, Stud. Advisor

JoAnna Ziegenbusch
"Jo"

Chorus 1-2-4, Band 2-3-4
"We Shook the Family Tree"
"Grandpa Goes To College"
"Sunbonnet Girl"
"Top O' the World"
"H. M. S. Pinafore"
Pioneer 3-4
Whitefeather Editor

Darrell Wayne Wilges
"Mousie"

Pioneer 4
"Grandpa Goes To College"
Whitefeather

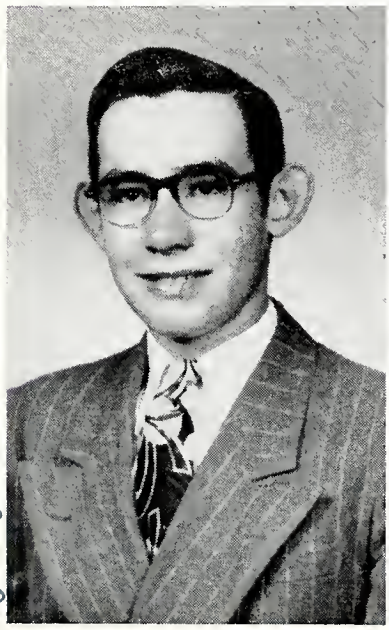

Jerry L. Tangeman

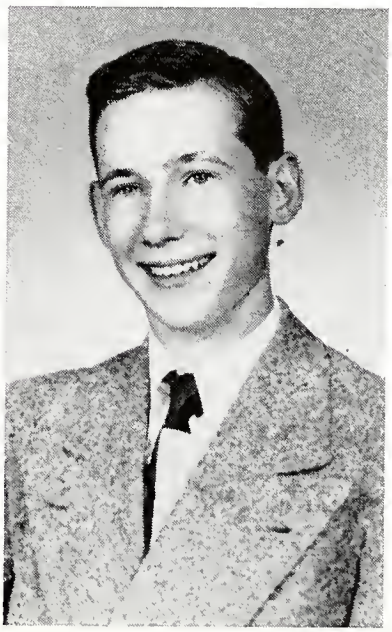

Baccalaureate

BUCKLAND CONGREGATIONAL CHRISTIAN CHURCH

May 11, 1952
8:00 P. M.

Processional ..... Mrs. Sam Chrismer
Invocation ..... Rev. W. C. Argenbright
Music ..... Chorus
Scripture ..... Rev. W. C. Argenbright
Baccalaureate Address ..... Rev. Carl Miller
Music ..... Chorus
Benediction ..... Rev. W. C. Argenbright
Recessional ..... Mrs. Sam Chrismer

Class Colors
Navy and White

Class Flower
White Carnation

Motto
"Today's Youth Is Tomorrow's Hope"

Commencement

BUCKLAND HIGH SCHOOL

May 15, 1952
8:00 P. M.

Processional ..... Miss Margery Culver
Invocation ..... Rev. W. C. Argenbright
Salutatory ..... Norma Ruth Brookhart, James P. Morgan
Music ..... Chorus
Valedictory ..... Jerry Tangeman
Music ..... Chorus
Commencement Address—"That Little Something" ..... Dr. Harvey Hahn
Presentation of Diplomas
Eighth Grade ..... Mr. L. F. Schumaker
Seniors ..... Mr. Sam Chrismer
Benediction ..... Rev. W. C. Argenbright
Recessional ..... Miss Margery Culver

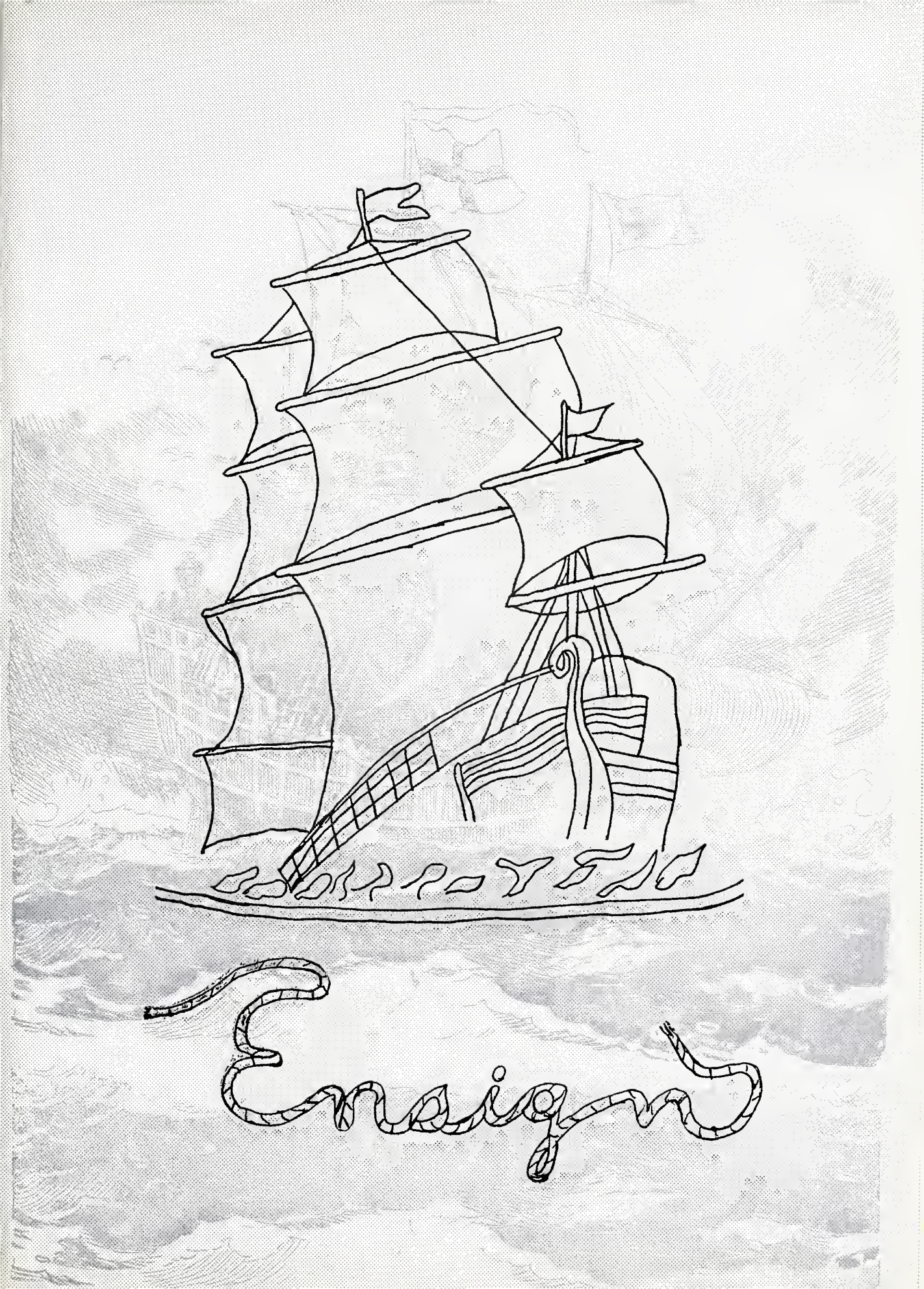
Ensign

JUNIORS

1st Row: Carol Wagner, Jean Ann Walther, Alice Gayle Fox, Alice Jean Sprague, Joan Ziegenbusch.

2nd Row: Roland Truesdale, Mae Sawmiller, Darlene Smith, Virginia Ramga, Shirley Elsass.

3rd Row: Ronald Martin, Ronnie Whetstone, Donnie Lenhart, Larry Brincefield, Tommy Morgan.

Sixteen crewmen, six boys and ten girls, represented the Junior class. During the year the class play was presented. Also a box supper, cookie sale, skating party, and dance were held during the year to obtain money for the future year.

A major event of the year was the annual Junior and Senior banquet held May 8. At this time the Seniors were the honor guests, also during the evening everyone enjoyed a dance.

Those who were chosen to be our officers and control our class were:

President ---------- Don Lenhart
Vice-President ---------- Joan Ziegenbusch
Secretary ---------- Darlene Smith
Treasurer ---------- Virginia Ramga
Student Advisors ---------- Darlene Smith, Ronnie Whetstone
Advisor ---------- Mr. Dale Tippett

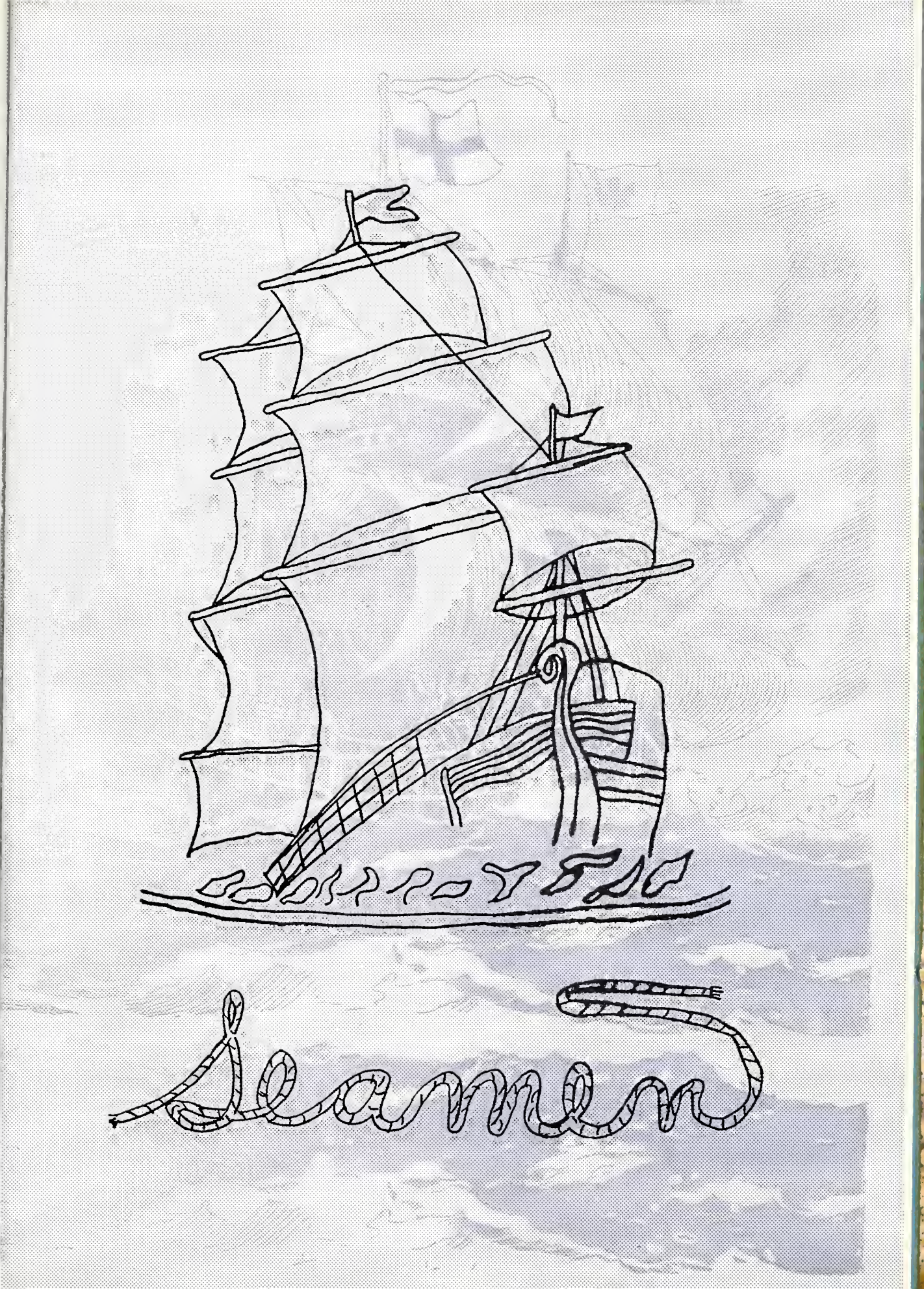
Seaman

SOPHOMORES

Betty Tangeman

Emma Leuth

1st Row: Mary Lou Doering, Emma Leuth, Margie Bruner, Rita Place, Audrey Fox.

2nd Row: Billy Sawmiller, Ronnie Richardson, Charles Sunderland, Donna Mercer, Betty Tangeman, Mr. Kelly.

3rd Row: Glenn Krites, Bill Lambert, Glen Fuerst, Jim Springer, Don E. Whetstone, Roger Place.

The sophomore class set sail on September 3, 1951, with eighteen crew members.

We, as a crew, started to work early, and on October 21 we sponsored a Spaghetti Supper, which proved quite profitable.

In December the class had a Christmas exchange and party at Don Whetstone's home. All who were able to plow through the snow enjoyed the evening together.

We elected the following as class officers for the year:

President	Don Whetstone
Vice-President	Glen Fuerst
Secretary	Jim Springer
Treasurer	Audrey Fox
Student Council	Rita Place, Donna Mercer
Advisor	Mr. Joseph Kelly

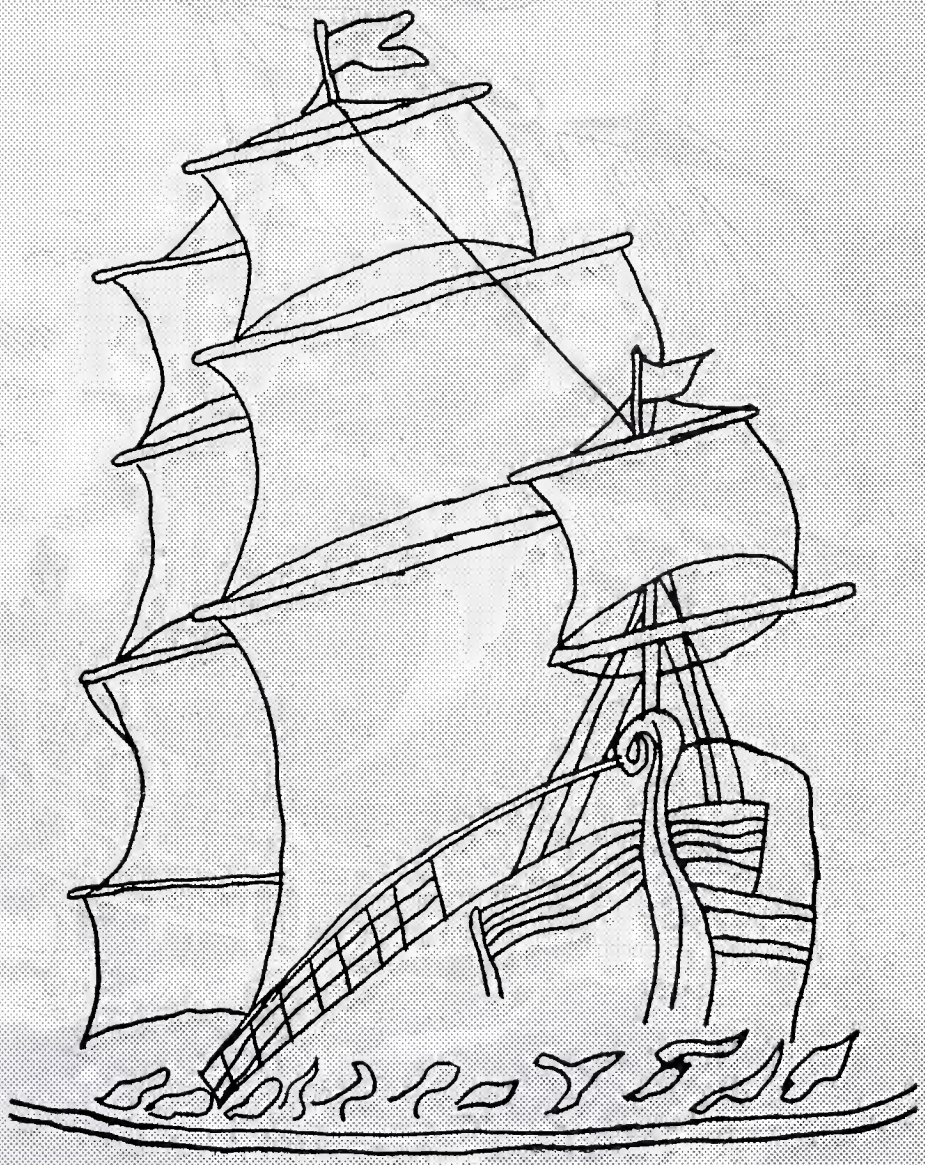

Midshipmen

FRESHMEN

1st Row: Jacqueline Truesdale, Hannah Holtzapple, Laureda Ewing, Roxanna Howard, Charlene Lishness, Alice Daniels, Barbara Tester.

2nd Row: Bob Ramga, Sharon Wagner, Waneta Sunderland, Alice Ramga, Franklin Place, Mr. Leatherman.

3rd Row: Homer Sprague, Don L. Whetstone, Lewis Brincefield, Roger Shoffstall, Dean Frysinger, Bill Sidey, Sammy Howell.

On September 7, 1951, nineteen boys and girls entered the school year as Freshmen "greenies." We elected our officers for the year which were as follows:

President ---------- Jacqueline Truesdale
Vice-President ---------- Roxanna Howard
Secretary ---------- Donnie Whetstone
Treasurer ---------- Franklin Place
Class Reporter ---------- Sharon Wagner
Student Council ---------- Bob Ramga, Lewis Brincefield

We were initiated by the Seniors several weeks after school started.

We lost Eddie Daniels, Mary Evans, and Wilbur Esmonde at the beginning of the year. We were sorry to see them leave.

Many of our boys played on the reserve basketball team, while one of the girls was a cheerleader.

We had several parties during the year.

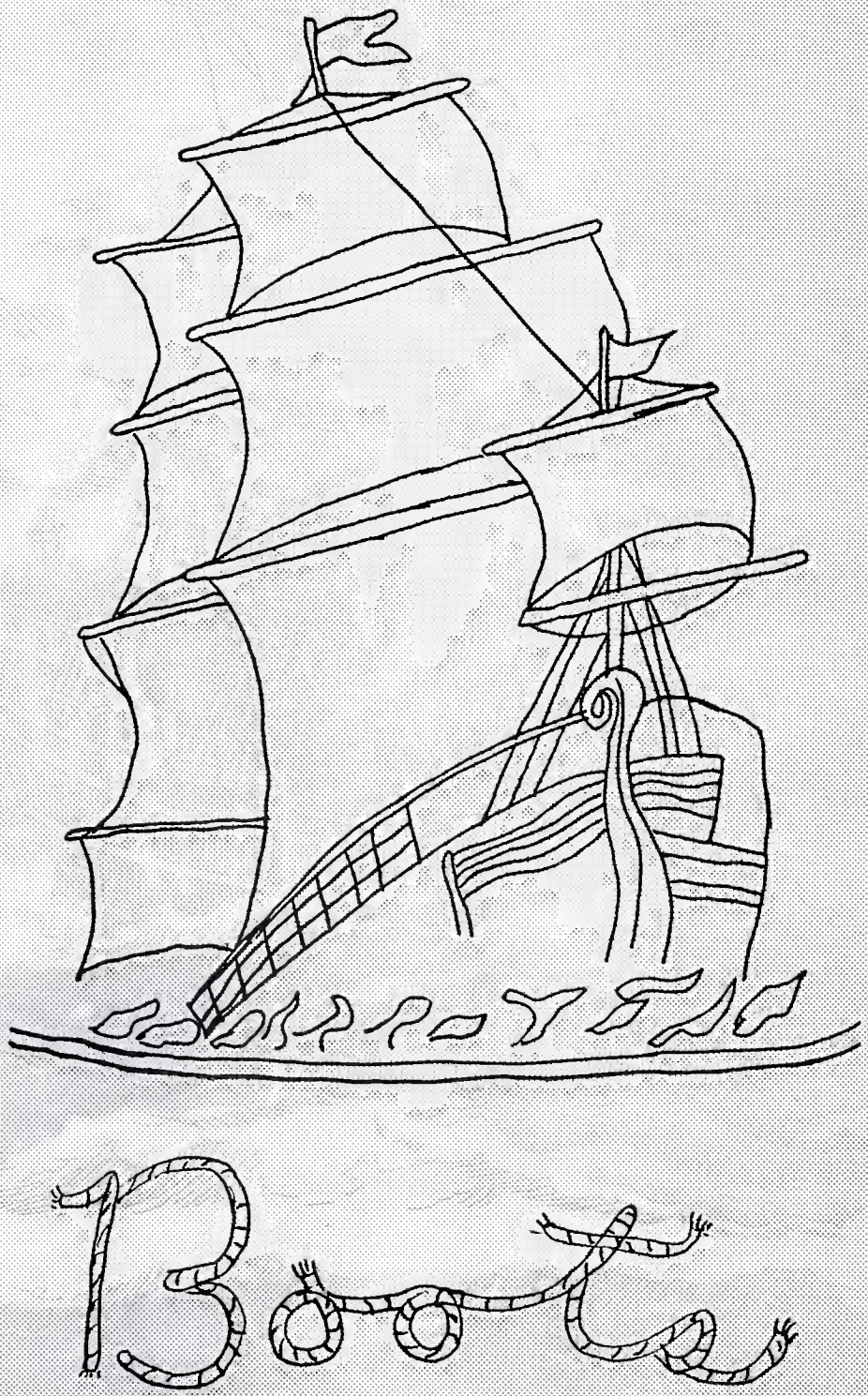

EIGHTH GRADE

1st Row: Ray Sidey, John Jacob Eisley, Betty Truesdale, Sharon Elsass, Sue Kramer, Richard Brorein, Vernon Richardson.

2nd Row: Jim Whetstone, Fredricka Sidey, Mary Lou Stoner, Betty Keysor, Nila Howell, Mary Alice Springer, Velma Martin, Miss Biesecker.

3rd Row: Ronnie Place, Teddy Sprague, Tommy Davidson, Willie Horn, Donald Brookhart, Don Lewis Hager, Tom McPheron.

This year our class officers were as follows:

President ---------- Carol Sprague
Vice-President ---------- Tom Davidson
Secretary ---------- Betty Jo Truesdale
Treasurer ---------- Nila Howell
Student Council ---------- Mary Alice Springer

We had two parties this year. The first was a wiener roast at the Fort Amanda Park, and the second was a pot luck supper in the school auditorium.

Many of us participated in the Farmers' Institute play and various other activities.

SEVENTH GRADE

1st Row: Jim Becker, Jerry Lishness, Joe Fuerst, Diana Carmean, Patty Bowersock, Mary Ann McClintock.

2nd Row: Marlene Ramga, Eileen Keysor, Joan Bruner, Vivian Wagner, Carolyn Grace Ramga, Mr. Brackney.

3rd Row: Paul Chrismer, Bob Dearing, Tommy White, Jim Louth, Howard Debell.

At the beginning of the school year we elected our officers as follows:

President ---------- Joe Fuerst
Vice-President ---------- Jerry Lishness
Secretary ---------- Diana Carmean
Treasurer ---------- Howard Debell
News Reporters ---------- Eileen Keysor, Tom White
Assistant News Reporter ---------- Carolyn Ramga
Student Council ---------- Joan Bruner

We had a Hallowe'en party at Carolyn Ramga's home, a Christmas party at the home of Joe Fuerst, a New Year's party at the home of Mary Ann McClintock, and a Valentines party held at the school.

Many of us participated in the Farmers' Institute play and various other activities.

SIXTH GRADE

1st Row: Sharon Wilges, Christine Ramga, Joann Kentner, Linda Ramsey, Linda Dearing, Darlene Carmean.

2nd Row: Jimmy Sawmiller, Charles Peterson, Kay Doering, Nancy Stoner, Bobby Rostorfer, Mrs. Corderman.

3rd Row: Roger Sunderland, Howard Daniels, Darrel Miller, Jimmy Wycuff, Jacki Brincefield.

In the fall of 1951 the Sixth Grade had 16 members. In March, however, we were sorry to lose Howard Daniels, who moved to Mendon school.

Like the Fifth Grade, the Sixth Grade participated in the Christmas Operetta, Farmers' Institute, and a chapel program. They, too, enjoyed the various parties given during the year.

Both grades helped sell seeds and cookies to promote their Flutophone Band expenses.

Officers elected for the school year were as follows:

President ---------- Larry Whetstone
Vice-President ---------- Nancy Stoner
Secretary ---------- Linda Ramsey
Treasurer ---------- Jane Kentner

FIFTH GRADE

1st Row: Jane Kentner, Patty Rostorfer, Gertrude Wagner, Phyllis Becker, Marilyn Debell, Donna Keysor.

2nd Row: Vernon Bowersock, Gale Fry, Steven McClintock, Donnie Ziegenbusch, Ned Doering, Mrs. Corderman.

3rd Row: Chester Barrett, Larry Whetstone, Elmer Wagner, Kenneth Trabert, Garry Holtzapple, Charles McPheron.

The fifth grade began the year with sixteen students. Phyllis Becker from Shawnee joined us shortly afterward.

All students participated in the Christmas operetta, "The Toys That Had To Wait." We also inaugurated a new activity in our fifth and sixth grades, a Flutophone Band. The band presented programs at Farmers' Institute and chapel.

We celebrated several birthdays and had parties at Hallowe'en, Christmas, and Valentine's Day.

FOURTH GRADE

1st Row: Sharon Debell, Linda Lou Place, Marilyn Doering, Ruth Kentner, Carol Sunderland, Nancy White, Penny Fry, Donna Becker.

2nd Row: William Kill, Sunda Tangeman, Margaret Wright, Marilyn Place, Elaine Cook, Dick Ziegenbusch, David Brincefield, Miss Folk.

3rd Row: Carl Ramga, Richard Teeters, Bernard Perry, Ronald Louth, Jimmy Johns, Paul Gray, David Burris, Jimmy Sidey.

The beginning of the 1951-1952 school term found eleven girls and eleven boys enrolled.

The students took part in the Christmas operetta, "The Toys That Had To Wait," and a miscellaneous program which they presented on Wednesday for the Farmers' Institute.

Quite a number of the children celebrated their birthdays, and room parties were held for Hallowe'en, Christmas, and Valentine's Day.

The following children entered the fourth grade during the year. Donna Becker and Larry Cotrell, both came from Shawnee School, thus making our grade enrollment twenty-four.

THIRD GRADE

1st Row: Lewis Cook, Shirley Doering, Judy Dearing, Jean Ann Louth, Linda Minkner, Pauline Wagner, David Briggs.

2nd Row: Phil Gibson, Richard Miller, Billy Baker, Bobby Howell, Charles Ramga, Miss Folk.

3rd Row: Mike Gibson, Gail John, Tommy Sprague, Larry Johns, Bruce Eisley, Ray Barber.

In the fall of 1951, five girls and thirteen boys entered the third grade.

These girls and boys came back to school ready for another year's work, after a vacation of fun and frolic.

One new member entered our class, Mike Gibson, who came to our room from Faurot School, Lima.

A Hallowe'en party, a Christmas party, and a Valentine party were held during the year.

During the year we participated in the grade operetta, "The Toys That Had To Wait," and a program during the Farmers' Institute.

In February, Brenda Cotrell entered the third grade. Brenda came from Shawnee School, making a total of thirteen boys and six girls in the third grade.

SECOND GRADE

1st Row: Jimmy Debell, Teddy Keysor, Karen Trabert, Judy Sunderland, Joan Daniels, Bonnie Rostorfer, James Geiger, Larry Cook.

2nd Row: Tommy Tangeman, Linda Smith, Ruth Ann Rank, Patty Gibson, Maxine Kramer, Miss Culver.

3rd Row: William Kill, Terry Tangeman, Bert Sidey, Billy Meyers, Neal Brincefield, Bobby Whetstone.

At the opening of the 1951-52 school term, there were eleven boys and seven girls. On November 16th we were happy to enroll Ruth Ann Rank to our class from Ohio City, while on February 25th, Robert Cotrell entered from Shawnee, making a total of twenty. Later in the year we were sorry to have Joan Daniels move to Mendon.

A Hallowe'en party, a Christmas party, and a Valentine party were held during the year. Some of the boys and girls celebrated their birthdays at school.

Our grade participated in the Christmas Operetta, "The Toys That Had To Wait", and "Tiny Tot Circus", which was presented at the Farmers' Institute on February 13th.

FIRST GRADE

1st Row: Patty Johns, Margie Kill, Nancy McClintock, Karen Place, Kay Fritz, Nancy Brincefield, Marilyn Briggs, Frances Wagner.

2nd Row: George Peterson, Terry Whetstone, Bobby Gibson, Louis Daniels, Wade Ewing, Tony Fuerst, Miss Culver.

3rd Row: Tommy Gibson, Bobby Joe Sutton, Billy Doering, Glen Louis Ramga, Jimmy Ramsey.

In the fall of 1951 eleven boys and eight girls entered the first grade. We were sorry to lose Lewis Frederick Daniels, who moved to Mendon, Ohio, leaving a total of eighteen in our class.

A Hallowe'en party, a Christmas party, and a Valentine party were held during the year. Some of the boys and girls celebrated their birthdays at school.

Our grade participated in the Christmas operetta, "The Toys That Had To Wait," and "Tiny Tot Circus," which was presented at the Farmers' Institute on February 13th.

Ship's Log

Sept. 4—Ship launches on nine month journey.

Sept. 10—Jerry Tangeman first to celebrate birthday aboard ship.

Sept. 11—Bucks play Knoxville Rangers on our diamond.

Sept. 12—Bucks journey to Harrod for baseball game.

Sept. 14—Juniors' Box Supper, a big success.

Sept. 18—Baseball game on Ranger diamond.

Sept. 21—Seniors initiate "Greenies".

Sept. 23—Norma Ruth Brookhart becomes "Sweet Seventeen".

Sept. 24—JoAnna Ziegenbusch right along behind her.

Sept. 25—Cridersville Rams and Bucks tangle on their diamond.

Oct. 2—Rams return game.

Oct. 5—Mendon plays here.

Oct. 8—Senior Skating Party.

Oct. 9—Gomer baseball game there.

Oct. 12—Juniors and Seniors journey to Hocking Valley.
Jim Howard celebrates birthday in Kansas City.

Oct. 14—Darrell Wilges's birthday.

Oct. 19—Sophomore Spaghetti Supper.

Nov. 2—Juniors present "The Baby Sitter".

Nov. 9—Basketball begins. Botkins defeats Bucks.

Nov. 16—Bucks play at Neptune, another loss.

Nov. 20—We won! Ft. Loramie the loser.

Nov. 23—Bucks win 2nd in a row by downing St. Gerard.
Fred Miller's birthday.

Nov. 30—Ridge, 3rd victim of Bucks.

Dec. 7—Bucks defeat Mendon for 4th straight victory.

Dec. 8—Bucks tired, lose to Knoxville.

Dec. 13—Band Concert.
Betty Lou Daniels last senior to become seventeen.

Dec. 14—Big Snow, Bucks lose to Cridersville.

Dec. 17—Too much snow! No more school until 1952.

Dec. 27—Mendon Blind Tourney.

Dec. 28—Mendon Tourney.

Dec. 29—Winter Wonderland Dance.

Jan. 4—Bucks defeat Bremen for their first league win in three years.

Jan. 22—Wapak St. Joe, 6th victim of Bucks.

Jan. 23—Dallas Fox celebrates birthday.

Jan. 24—Ronnie Sprague is all of eighteen.

Jan. 25—New Knoxville too much for Bucks.

Feb. 1—Minster overpowers Bucks.
Walter Spees's birthday.

Feb. 4—Junior Skating Party.

Feb. 8—Bucks travel to Anna.

Feb. 12—Lima St. Johns visits Bucks.

Feb. 13—Farmers'

Feb. 14—Institute

Feb. 15—Bucks go to Waynesfield.

Feb. 19—Bucks push Bremen out of Tournament.

Feb. 20—Happy Birthday, Valgene!

Feb. 21—New Knoxville overpowers Bucks in semi-finals.

Feb. 23—Beverly Sawmiller's birthday.

Feb. 29—Seniors sponsor big "Leap Year Dance."

March 8—Dorothy Hager's birthday.

April 4—Chorus presents "H. M. S. Pinafore".

April 11—Jim Morgan reaches that 18-year old mark.

April 18—Seniors present "Grandpa Goes To College".

April 22—Minster defeated, Baseball

April 25—Lake Pike, here we come!!

May 8—Dancing in the dark (the Prom).

May 11—Baccalaureate (the beginning of the end).

May 15—Commencement (A-MEN)
David Lambert graduates on his birthday.

May 17—Seniors launch on big voyage to Washington, D. C. and New York City.

June 16—Alice Wagner's birthday.

July 3—Bob Sunderland's birthday.

July 18—Faye Dingledine's birthday.

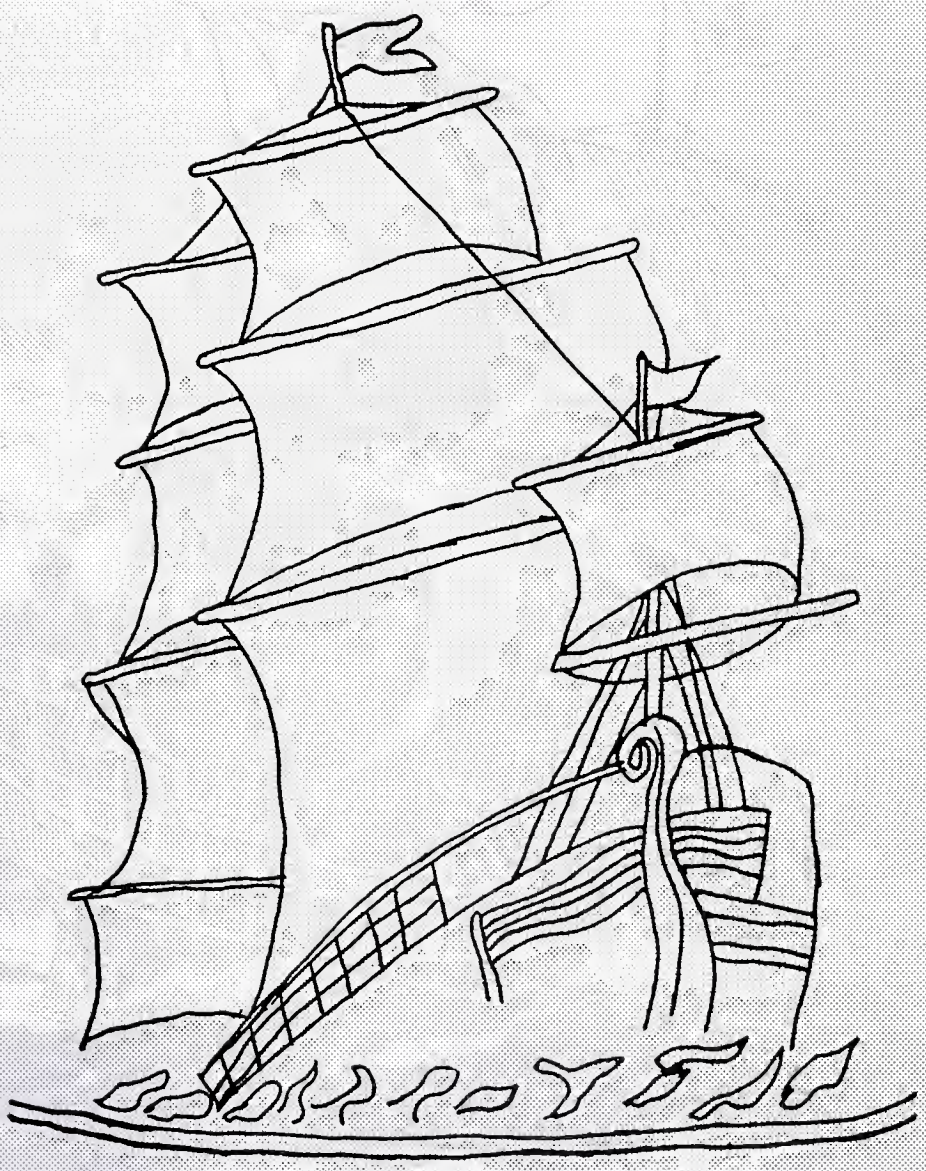

Activities

JUNIOR PLAY

1st Row: Virginia Ramga, Carol Wagner, Larry Brincefield, Tom Morgan, Darlene Smith, Shirley Elsass.

2nd Row: Alice Gayle Fox, Joan Ziegenbusch, Ronald Martin, Alice Jean Sprague Ronnie Whetstone, Mae Sawmiller, Don Lenhart, Roland Truesdale.

"THE BABY SITTER"

Carrie	Mae Sawmiller
Bob	Don Lenhart
Father	Ronnie Whetstone
Mother	Alice Jean Sprague
Eunice	Shirley Elsass
Junior	Tommy Morgan
Lefty	Roland Truesdale
Jane	Virginia Ramga
Helen	Joan Ziegenbusch
Midge	Shirley Frysinger
Dot	Alice Gayle Fox
Mr. Gordon	Larry Brincefield
Mrs. Gordon	Carol Wagner
Carl	Ronald Martin

SENIOR PLAY

1st Row: David Lambert, Jim Howard.

2nd Row: Beverly Sawmiller, Betty Daniels, JoAnna Ziegenbusch, Faye Dingledine, Dorothy Hager, Norma Brookhart, Alice Wagner.

3rd Row: Jim Morgan, Jerry Tangeman, Dallas Fox, Darrell Wilges, Valgene Phillips, Walter Spees, Ronnie Sprague, Bob Sunderland, Fred Miller.

"GRANDPA GOES TO COLLEGE"

Doug Hewing	Valgene Phillips
Maxine Doran	Norma Ruth Brookhart
Sam Banning	Ronnie Sprague
June Day	Betty Lou Daniels
Elmer Sloane	Jerry Tangeman
Ruthie Brown	JoAnna Ziegenbusch
Herman Gross	Darrell Wilges
Mary Shayne	Beverly Sawmiller
Elihu (Tex) Colriver	Jim Howard
Jed (Gramp) Parsons	Jim Morgan
Beth	Faye Dingledine
Angela	Dorothy Hager
Kitty	Alice Wagner
Cheering Section	Walter Spees, Bob Sunderland, David Lambert, Dallas Fox, Fred Miller

PIONEER STAFF

1st Row: Joan Ziegenbusch, Jean Ann Walther, Norma Brookhart, Betty Lou Daniels, Mae Sawmiller, Dorothy Hager.

2nd Row: Virginia Ramga, Carol Wagner, Shirley Elsass, David Lambert, Alice Wagner, Alice Gayle Fox, Mary Lou Doering, Beverly Sawmiller, Faye Dingledine.

3rd Row: JoAnna Ziegenbusch, Ronald Martin, Roland Truesdale, Ronnie Whetstone, Larry Brincefield, Walter Spees, Don Lenhart, Tom Morgan, Jim Morgan, Mr. Geiger.

Editors ---------- Betty Lou Daniels, Norma Ruth Brookhart
Assistant Editors ---------- Jean Ann Walther, Mae Sawmiller
Art Editors ---------- David Lambert, Virginia Ramga
Typists ---------- Dorothy Hager, Tom Morgan, Joan Ziegenbusch
Advertising Editor ---------- Faye Dingledine
Calendar Editor ---------- Mary Lou Doering
Mimeographers ---------- JoAnna Ziegenbusch, Beverly Sawmiller
Proof Readers ---------- Alice Gayle Fox, Carol Wagner
Circulation Managers ---------- Alice Wagner, Shirley Frysinger
Sports Editor ---------- Don Lenhart
Joke Editors ---------- Jim Morgan, Darrell Wilges
F. F. A. Reporter ---------- Don Lenhart
Reporters ------Ronald Martin, Roland Truesdale, Ronnie Whetstone, Larry Brincefield
Advisor ---------- Mr. Glenn Geiger

WHITEFEATHER STAFF

1st Row: Jim Morgan, Betty Lou Daniels, Norma Ruth Brookhart, JoAnna Ziegenbusch, Jim Howard, Dorothy Hager.

2nd Row: Mr. Geiger, Ronnie Sprague, Walter Spees, Jerry Tangeman, Beverly Sawmiller, Bob Sunderland, Alice Wagner, Fred Miller, Faye Dingledine, Dallas Fox, Valgene Phillips, Darrell Wilges, David Lambert.

Editor-in-Chief ---------- JoAnna Ziegenbusch
Assistant Editor ---------- Norma Ruth Brookhart
Photography ---------- Faye Dingledine
Art Editors ---------- Jerry Tangeman, David Lambert
Copy Editors ---------- Beverly Sawmiller, Alice Wagner
Advertising ---------- Betty Lou Daniels, Jim Howard
Typists ---------- Jim Morgan, Dorothy Hager
Joke Editor ---------- Darrell Wilges
Circulation ---------- Ronnie Sprague, Walter Spees, Dallas Fox, Fred Miller
Business Managers ---------- Valgene Phillips, Bob Sunderland

STUDENT COUNCIL

Seated: Donna Mercer, David Lambert, Ronnie Whetstone, Norma Brookhart, Alice Jean Sprague, Don Lenhart, Bob Ramga, Joan Bruner.

Standing: Mr. Leatherman, Lewis Brincefield, Ronnie Sprague, Rita Place, Mary Alice Springer.

The student council is the student governing body of our school. Through the student council the student body has a voice in the way the school is run.

The student body is made up of two representatives from each of the upper four classes, one from the seventh grade, one from the eighth grade, the president, and the bayliff.

The president of the council is elected by the whole student body, while the secretary and vice-president are elected by and from the student council, and the bayliff is elected by the student council from the student body.

The athletic, chapel, and teen club committees are standing committees of the student council, and work through the council.

The student council officers this year were:

President	Norma Brookhart
Vice-President	Ronnie Whetstone
Secretary	Alice Jean Sprague
Bayliff	Don Lenhart

FUTURE FARMERS OF AMERICA

1st Row: Ronnie Whetstone, Jim Howard, Valgene Phillips, Don Lenhart, Dallas Fox, David Lambert.

2nd Row: Billy Sawmiller, Roger Place, Roger Shoffstall, Bill Lambert, Dean Frysinger, Charles Sunderland, Don L. Whetstone, Bob Ramga.

3rd Row: Fred Miller, Jim Springer, Ronnie Sprague, Bob Sunderland, Don E. Whetstone, Jerry Tangeman, Sammy Howell, Homer Sprague, Franklin Place.

President	Valgene Phillips
Vice-President	Dallas Fox
Reporter	Don Lenhart
Treasurer	Ronnie Whetstone
Secretary	Jim Howard
Student Advisor	Jack Springer
Sentinel	Ronnie Sprague

The F. F. A. of 1951-1952 has been a very busy and progressive chapter. The chapter initiated nine Green Hands. The chapter had fourteen future farmers and two members reached the high goal of State Farmers degree. They were Jack Springer and Roger Tangeman. All totaled we had twenty-five members.

The chapter had three representatives to get the honor of going to the National F. F. A. Convention at Kansas City. They were Valgene Phillips, Jim Howard, and Jim Springer. There were three members representing the chapter at F. F. A. Camp. They were Jerry Tangeman, Don Lenhart, and Jim Springer.

In one of the chapter meetings we had a game warden to speak, and a variety of other activities took place at our meetings. The chapter also participated in many contests including the Parliamentary Procedure Contest.

BAND

Bottom: Virginia Ramga, Margie Bruner, Roxanna Howard, Alice Gayle Fox, Carolyn Ramga, Dorothy Hager, Joan Bruner.

Middle: Jim Springer, Darlene Smith, Betty Tangeman, Alice Jean Sprague, Donna Mercer, Sharon Elsass, Sue Kramer, Jim Whetstone, Jim Becker, Paul Marsh Chrismer, Betty Truesdale, Mae Sawmiller, Jean Ann Walther, Faye Dingledine, Jim Morgan.

Top: Jim Howard, Maryalice Springer, Jacqueline Truesdale, Diana Carmean, Audrey Fox, JoAnna Ziegenbusch, Tom Morgan, Glenn Krites, Marlene Ramga, Alice Ramga, Roland Truesdale, Roger Place, Don L. Whetstone, Tom Davidson, Jerry Tangeman, Valgene Phillips, John Eisley.

BAND

Clarinets—Darlene Smith, Jim Springer, Betty Tangeman, Jim Howard, Mary Alice Springer, Jacqueline Truesdale, Arlene Martin, Diana Carmean.

Flute—Virginia Ramga.

Saxaphone—Margie Bruner, Roxanna Howard, Alice Gayle Fox, Carolyn Grace Ramga, Dorothy Hager, Joan Bruner.

Baritone—Valgene Phillips, John Eisley.

Bass—Don Whetstone.

Trumpets—Jim Morgan, Faye Dingledine, Jean Ann Walthers, Mae Sawmiller, Roland Truesdale, Roger Place, Betty Jo Truesdale, Paul Marsh Chrismer, Jim Becker.

Drums—JoAnna Ziegenbusch, Tom Morgan.

Bass Drum—Glenn Krites.

Cymbals—Audrey Fox.

Bells—Alice Ramga, Marlene Ramga.

Trombones—Jerry Tangeman, Tommy Davidson.

Alto Horns—Alice Jean Sprague, Donna Mercer, Sharon Elsass, Sue Kramer, Jim Whetstone.

Drum Major—Glen Fuerst.

Assistant Drum Major—Norma Ruth Brookhart.

Majorettes—Mary Lou Doering, Rita Place, Marilyn Doering, Linda Place.

Flag Bearers—Franklin Place, Donald Brookhart, Bob Ramga.

Director—Mr. Frische.

Carl G. Frische
Ohio State University
Ohio University, Band

BAND MOTHERS

Left to right: Mrs. James Eisley, Mrs. Harold Huebner, Mrs. Russell Truesdale.

Mrs. Harold Huebner ..... President
Mrs. Russell Truesdale ..... Vice-President
Mrs. James Eisley ..... Secretary and Treasurer

WHAT—Band Mothers

WHEN—2nd Tuesday in every month.

WHERE—School Cafeteria.

WHO—Mothers of members in the band who are interested in the betterment of the band.

ACTIVITIES—Raising money to help buy instruments and uniforms by selling food at farm sales, cooking for banquets, sponsoring rummage sales, and helping the band in any way they can.

"Workin' Hard"

"Before the Game"

"Sour"

"Champion Popper"

"Ain't She Sweet"

"We Won"

SENIOR CHORUS

1st Row: Roxanna Howard, Jean Ann Walther, Beverly Sawmiller, Betty Tangeman, Alice Wagner, Donna Mercer, Darlene Smith, Virginia Ramga, Alice Daniels.

2nd Row: Alice Ramga, Laureda Ewing, Barbara Tester, Charlene Lishness, Mary Lou Doering, Rita Place, Margie Brunner, JoAnna Ziegenbusch, Betty Lou Daniels, Alice Jean Sprague, Waneta Sunderland, Hannah Holtzapple.

3rd Row: Mr. Ewing, Ronnie Martin, Jaquelire Truesdale, Glenn Krites, Sharon Wagner, Bob Sunderland, Larry Brincefield, Ronnie Sprague, Don Lenhart, Roger Place, Roland Truesdale, Norma Brookhart, Mae Sawmiller.

4th Row: Jerry Tangeman, Walter Spees, Glen Fuerst, Jim Howard, Valgene Phillips, Fred Miller.

WHAT—Senior Chorus
WHEN—Tuesday, Fifth Period.
WHERE—Auditorium.
WHO—Students interested in music from 9th, 10th, 11th, 12th grades.
ACTIVITIES—Farmers' Institute, H. M. S. Pinafore, Baccalaureate, Commencement, Auglaize County Music Festival.
PRESIDENT—Ronnie Sprague
VICE PRESIDENT—Betty Lou Daniels
SECRETARY—Beverly Sawmiller
PIANIST—Margie Bruner
INSTRUCTOR—Mr. James Ewing

JUNIOR CHORUS

1st Row: Fredericka Sidey, Joan Bruner, Carolyn Grace Ramga, Marlene Ramga, Eileen Keysor, Patty Bowersock, Jim Becker, Joe Fuerst, Paul Chrismer, Jerry Lishness, Howard Debell.

2nd Row: Jimmy Whetstone, Sharon Elsass, Sue Kramer, Velma Martin, Betty Jo Truesdale, Diana Carmean, Mary Ann McClintock, Vivian Wagner, Carol Sue Sprague, Betty Keysor, Mr. Ewing.

3rd Row: Jim Lauth, Tommy White, Mary Lou Stoner, Nila Howell, Mary Alice Springer, Tommy Davidson, Donald Brookhart, Willie Horn, Don Lewis Hager, Teddy Sprague.

4th Row: Ray Sidey, Richard Brorein, Ronnie Place, John Eisley, Bob Dearing, Tom McPheron, Vernon Richardson.

The Junior Chorus this year was comprised of the Seventh and Eighth grades. Under Mr. Ewing's able guidance we sang at the Farmers' Institute, Auglaize County Music Festival and other school functions. Our accompanist for the year was Jean Ann Walther.

Smeared Lipstick

Cold and Windy

"Mary Had A Little Lamb"

Who's Afraid of Indians?

Poor Freshies

A Day To Remember

"Greenies"

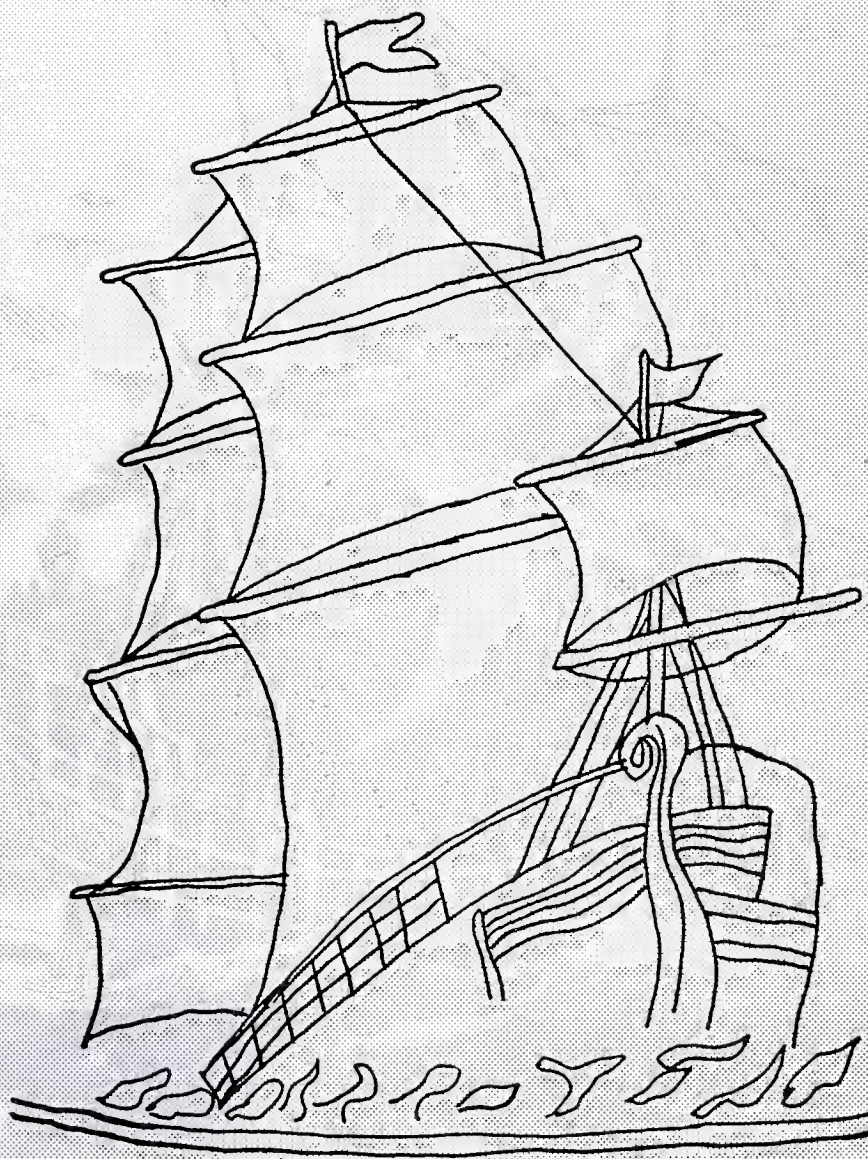

athletics

VARSITY

Left to right: Jim Morgan, Larry Brincefield, Walter Spees, Bob Sunderland, Ronnie Sprague, Ronnie Whetstone, Don Lenhart, Bill Lambert, David Lambert, Tom Morgan, Coach Geiger.

Botkins	69	B. H. S.	57
Neptune	66	B. H. S.	54
Ft. Loramie	47	B. H. S.	63
St. Gerard	50	B. H. S.	63
Ridge	31	B. H. S.	70
Mendon	45	B. H. S.	61
New Knoxville	52	B. H. S.	37
Cridersville	89	B. H. S.	61
Mendon	60	B. H. S.	55
York	45	B. H. S.	80
New Bremen	58	B. H. S.	66
Alumni	75	B. H. S.	49
St. Joe	43	B. H. S.	49
New Knoxville	80	B. H. S.	50
Minster	89	B. H. S.	47
Anna	83	B. H. S.	62
Lima St. Johns	76	B. H. S.	67
Waynesfield	61	B. H. S.	60
New Bremen	51	B. H. S.	63
New Knoxville	76	B. H. S.	39

RESERVE

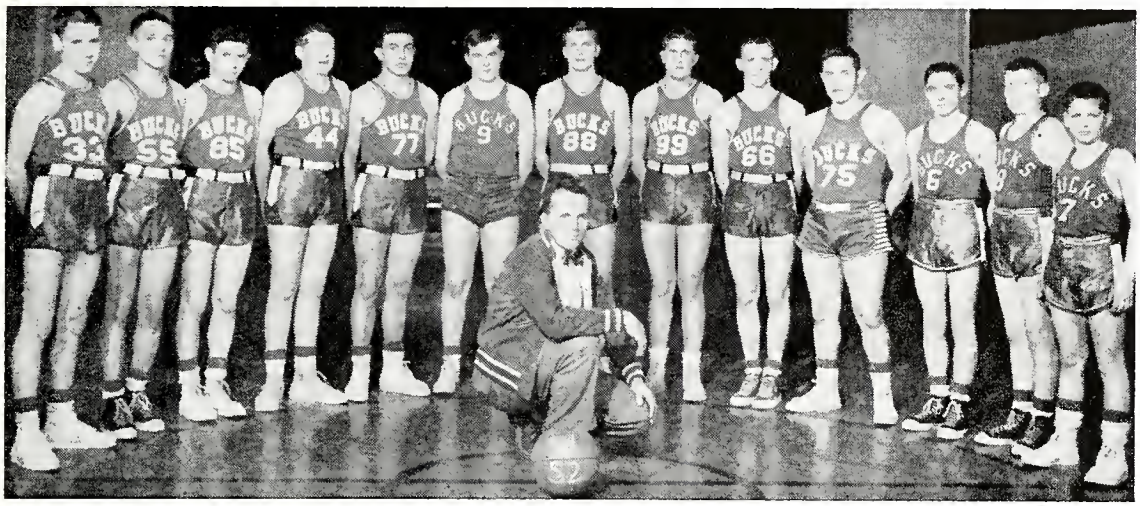

Left to right: Ronnie Richardson, Roland Truesdale, Don. L. Whetstone, Roger Place, Don E. Whetstone, Dean Frysinger, Glen Fuerst, Jim Howard, Lewis Brincefield, Glenn Krites, Bob Ramga, Franklin Place, Billy Sawmiller, Coach Geiger.

Botkins	18	B. H. S.	49
Neptune	31	B. H. S.	41
Ft. Loramie	31	B. H. S.	35
St. Gerard	22	B. H. S.	25
Ridge	44	B. H. S.	22
Mendon	28	B. H. S.	18
New Knoxville	48	B. H. S.	35
Cridersville	38	B. H. S.	28
New Bremen	55	B. H. S.	48
St. Joe	42	B. H. S.	28
New Knoxville	44	B. H. S.	37
Minster	37	B. H. S.	34
Anna	58	B. H. S.	40
Lima St. Johns	35	B. H. S.	34
Waynesfield	31	B. H. S.	37

CHEERLEADERS

VARSITY

Left to right: Dorothy Hager, Norma Ruth Brookhart, Mary Lou Doering, Virginia Ramga.

RESERVE

Left to right: Alice Ramga, Rita Place, Jean Ann Walther.

JUNIOR HIGH

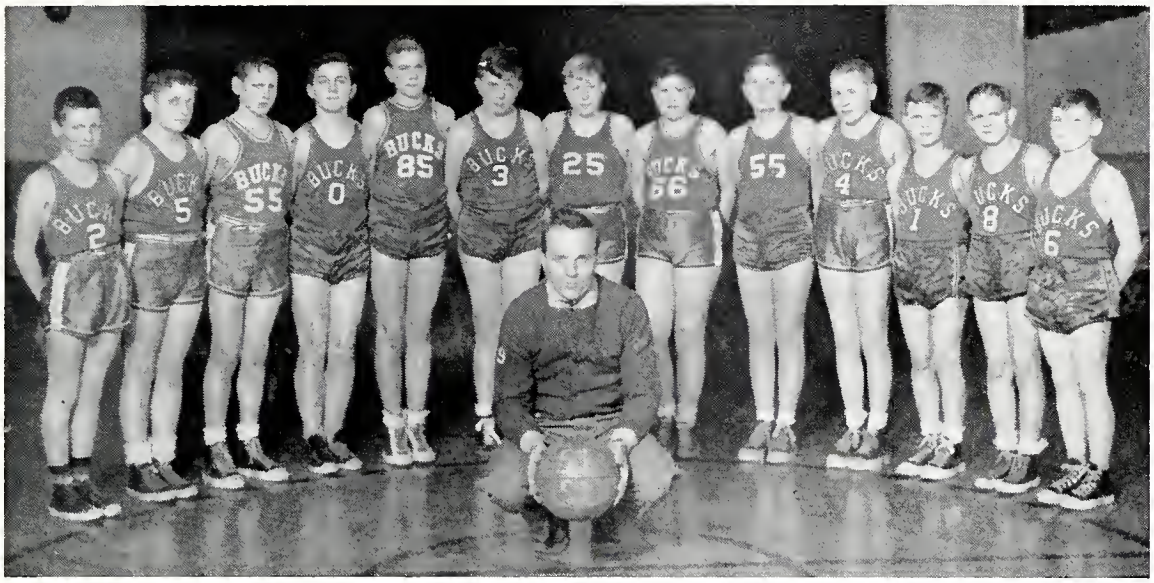

Left to right: Vernon Richardson, Jim Whetstone, Ronnie Place, Tom McPheron, Donald Brookhart, Tom Davidson, Teddy Sprague, Tommy White, John Eisley, Richard Brorein, Paul Chrismer, Howard Debell, Jerry Lishness, Coach Geiger.

Velma Martin, Carol Sue Sprague, Betty Keysor, Joan Bruner.

BASEBALL

Left to right: Glenn Krites, Lewis Brincefield, Bill Lambert, Dean Frysinger, Larry Brincefield, Ronnie Sprague, Don Lenhart, Ronnie Whetstone, Jim Morgan, Roger Place, Tom Morgan, Ronnie Richardson, Bill Sawmiller, Manager Ronald Martin, Coach Geiger.

THE COMMUNITY RECREATION CLUB

October, 1950, was the first month of a very new project for Buckland and Athletics. There was formed the Community Recreation Club for the purpose of sponsoring and offering to the people of the surrounding territory the privilege of participating in athletics or watching those that participate. This was a great step forward for the people and the community, and thus far we have helped to make available a park for picnickers, ball grounds for ball games and spectators, and horse shoe pitching for those that enjoy the sport. Not all has been done because the plans are still incomplete, but as the years progress, we rest assured that this park area will increase in use, improvement, facilities, and importance to all in the Buckland Community.

Support your Community Recreation Club!

OFFICERS

1951-52	1952-53
Bill Link President	Sam Chrismer, President
Glenn A. Geiger, Jr., Secretary	Glenn A. Geiger, Jr., Secretary
Delmar Keysor, Treasurer	Delmar Keysor, Treasurer
Sam Chrismer, Member	Bill Link, Member
Kenneth Sauter, Member	Leslie Zerkel, Member

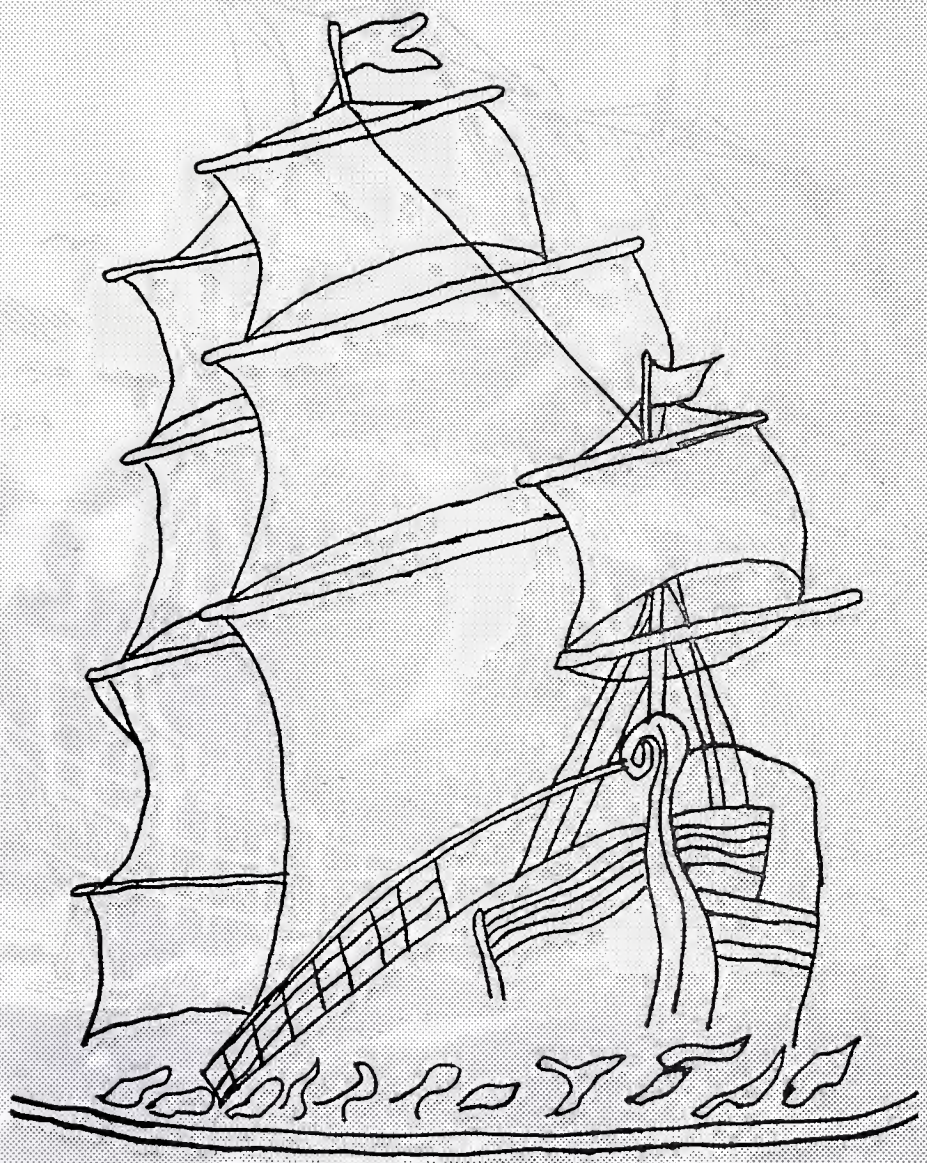

Advertising

Every Point Counts

Beat Knoxville!

"Here's Hopin'"

"Jump, Bud, Jump"

"Good One"

Illinois Loyalty"

Good Luck, Seniors!

The SUN Printing Co.

New Bremen, Ohio

Printers of the "1952 Whitefeather"

commercial printers . . . publishers

Compliments of

Reichelderfer & Graham

Grain, Seeds, Coal,

Lumber and Builders' Supplies

Phone 4471

CRIDERSVILLE, OHIO

Bayliff Funeral Home

"Faithful In Every Sacred Trust"

Ambulance Service At Any Hour

Phone 4501

CRIDERSVILLE, OHIO

Compliments of

The Home Banking Co.

ST. MARYS, OHIO

Member of Federal Deposit
Insurance Corporation

Compliments of

Leffel's Restaurant

Mr. and Mrs. Jess Leffel

ST. MARYS, OHIO

Barnhart - Bricker
Firestone Store

120 West Spring Street

ST. MARYS, OHIO

Senior: "Hey, Frosh, I'm in an awful fix. I promised to meet my girl to take her out to dinner, and I can't remember where. If I ask her myself, she'll think I'm dumb. Call her up, will you, and ask her if she has any idea where I'm likely to be about that time?"

———o———

Tourist: "Don't you ever get real lonesome way up here by yourself?"
Mountaineer: "Oh, yes, but I have a couple of jokes I tell myself."

Silly: What was your sister so angry about?
Billy: Why she sent me to the druggist's to get some cold cream, and I got ice cream. It was the coldest they had.

"Say It With Flowers"

Congratulations to Class of "52"

Lawler's Greenhouses

Phone 3149 405 E. Spring St.

ST. MARYS, OHIO

Compliments of

Haywood's Restaurant
ST. MARYS, OHIO
Route 33

D. Armstrong & Company

"Our Greatest Pleasure Comes From Serving Our Customers Well."

Fine Dry Goods and Gifts

ST. MARYS, OHIO

Thwaits and Son
Fruit Market

ST. MARYS, OHIO

Compliments of

St. Marys Laundry

ST. MARYS, OHIO

Jean's Style Shop
SPENCERVILLE, OHIO

Compliments of
Leis' Ice Cream
SPENCERVILLE, OHIO

Compliments of
Crow's Grocery
Phone 42
SPENCERVILLE, OHIO

Compliments of
Miami Cement Company
SPENCERVILLE, OHIO

Compliments of
The Buckland Post Office
BUCKLAND, OHIO

Art's Auto Service
Automotive Parts and Accessories
Machine Shop — General Repair
Art McPheron
R. R. 3, WAPAKONETA, OHIO
Phone Buckland 1613

Harbison Radio Service
422 South Broadway
Phone 249J
SPENCERVILLE, OHIO

Pohlman's Hardware
Hot Point Appliances
SPENCERVILLE, OHIO

Wurst Jewelry
Diamonds — Elgin Watches
Repair
SPENCERVILLE, OHIO

The Lock Two
Grain & Milling Co.
Since 1852
Bread and Pastry Flour
Dealers in
Meal, Feed and Grain
NEW BREMEN, OHIO

Compliments of
M. F. Baker
Livestock Dealer
BUCKLAND, OHIO

Schwartz Bros.
General Automobile Repair
LOCK TWO, OHIO

Young and Sweet

"Cruisin' down the river on a Sunday afternoon"

"Penny a Hug"

"I'm Bashful"

Vacation Days Ahead!

Proud

Teacher—"What does the buffalo on a nickel stand for?"

Smart Boy—"Because there's so little room on the nickel that he can't sit down."

Schaub Garage
Packard Sales and Service
301 East Auglaize
WAPAKONETA, OHIO

Radio Hospital
Sales — Service
Radio and Television
608 N. Main St. Phone 3-1371
LIMA, OHIO
103 W. Auglaize Phone 2-9651
WAPAKONETA, OHIO

Republican Printing Co.
H. M. Kridler
16 West Auglaize Street
WAPAKONETA, OHIO

Compliments of
Dr. D. G. Gott
DENTIST
203 West Mechanic Street
WAPAKONETA, OHIO

The Auglaize Furniture Co.
"Everything For The Home"
Phone 6961
WAPAKONETA, OHIO

L. E. Brandt & Sons, Inc.
"Your Friendly Dodge and Plymouth Dealer"
Since 1924
WAPAKONETA, OHIO

Peterson & Swonguer Plumbing & Heating Co.
108 W. Auglaize Phone 5511
WAPAKONETA, OHIO

Best Wishes to Class of '52
Botkins Food Market
WAPAKONETA, OHIO

Chrismer's General Store

Groceries — Meats — Dry Goods

Rubber Footwear

Work Clothing

Rugs

Phone 12 BUCKLAND, OHIO

Sherm and Vic's

Candy — Cigarettes — Tobacco

Sandwiches and Bordens Ice Cream

Phone 35

BUCKLAND, OHIO

Fry's

Radio and Television Service

Phone 63B

BUCKLAND, OHIO

Compliments of

Lewis Grocery

HUME, OHIO

O. K. Garage

Service on All Cars

Good Used Cars For Sale

James Ewing, Owner

Phone 85B-1 BUCKLAND, OHIO

Chuck's Barber Shop

Quality Work

Charles Kramer

BUCKLAND, OHIO

Compliments of

Truesdale Market

BUCKLAND, OHIO

Phones 2-9796 or 5084

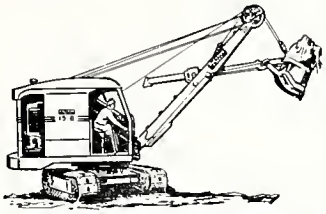

W. B. Jauert Construction
Excavating Contractor
BASEMENTS A SPECIALTY

- Crane Service
- Trenching
- Roadwork
- Levee Work
- Excavating
- Grading
- Bulldozing
- Sewer Work

'We're Not Satisfied Unless You Are'

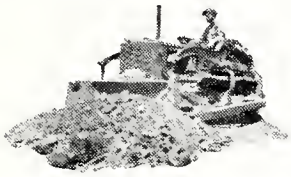

512 West Pearl Street
WAPAKONETA, OHIO

Mother—"Darrell if you eat more cake, you'll burst."

Darrell—"Well, pass the cake and get outa the way."

The Hume Store

General Merchandise — Shoes
and Rubber Footwear

HUME, OHIO

Compliments of
Frederick's Beauty
Academy
LIMA, OHIO

Compliments of

Ohio Steel Foundry

"A Good Place To Work"

LIMA, OHIO

Jaylene Beauty Salon

904 Bellefontaine Ave.

Owned and operated by
Gerrie Wilcox

Phone 2-8206 Res. 2-6791

Open evenings by appointment

LIMA, OHIO

FARADAY

EDISON

Watt

Galvani

You've learned about their work in physics class. For a practical demonstration of its value in your daily life . . . turn on the nearest electric appliance.

The OHIO POWER Co.

Roy E. Layton
ATTORNEY -AT-LAW
WAPAKONETA, OHIO

They tell of an anecdote about a soldier on guard duty for the first time at night. He heard a strange noise, fired at it, and then called out, "Who went there?"

FOR BETTER USED CARS
— See Collins —
We Buy, Sell or Trade
Collins Garage
Ford Sales and Service
WAPAKONETA, OHIO

Koneta Cleaners
Quality Work
Satisfaction Guaranteed
Phone 2-7551
WAPAKONETA, OHIO

Hartman Jewelry Store
Diamonds and Fine Jewelry
Since 1876
WAPAKONETA, OHIO

Friend's
Gifts, Office and School Supplies
WAPAKONETA, OHIO

Wapak Farmers Grain Co.
International Tractors and
Farm Machinery
Feed, Grain, Coal, Fertilizer & Seed
WAPAKONETA, OHIO

Compliments of
Siferd & Brookhart
WAPAKONETA, OHIO

Compliments of
Millers
Laundry & Dry Cleaners
Commercial — Domestic
Professional
Quality Service is not our Motto
It's Our Business
Bellefontaine at East Benton
Office Phone—2-7691 - 9091
WAPAKONETA, OHIO

Compliments of

Wapakoneta Daily News

WAPAKONETA, OHIO

Printers and Publishers

Insured Savings and
Real Estate Loans

The Home Savings and
Loan Association

WAPAKONETA, OHIO

Sheipline's Firestone Store

Home and Auto Supplies
Tires, Tubes and Batteries

— For —

Cars, Trucks and Tractors

WAPAKONETA, OHIO

Davis
DECORATING SERVICE

Pittsburgh Paint — Custom Drapes
Blinds — Carpet — Linoleum
Window Shades — Venetian
Laying and Repair
107 E. Auglaize St. Phone 5661
WAPAKONETA, OHIO

A Little Girl's thank-you note: "Thank you for your nice present, I always wanted a pin cushion, although not very much."

Compliments of
Wineburgh's
"Apparel of Distinction"
WAPAKONETA, OHIO

Al's Tire Service

Al Tangeman

New Tires
Recapping and Vulcanizing
Kelly Tires
Phone 7521

WAPAKONETA, OHIO

Wright's 5 & 10c Store

I. C. Arnett, Prop.

2 East Auglaize Street

"A Friendly Store"

WAPAKONETA, OHIO

Compliments of

Lyman's
Central Restaurant

WAPAKONETA, OHIO

McMichael Bros.

International Harvester
Machines and Parts
Coal and Trucking

SPENCERVILLE, OHIO

FOR INSURANCE

— See —

Homer D. Morgan

FIRE and CASUALTY

Phone 63R

BUCKLAND, OHIO

We were all sitting around the living room in a Cape Cod home awaiting supper one Saturday night when our host came to the door and announced:
"For those who don't like beans, supper's over."

Dr. Frank S. Goss

DENTIST

SPENCERVILLE, OHIO

Compliments of

Harter's Meat Market

Home Killed Meats

Phone 45

SPENCERVILLE, OHIO

R. E. Miller & Sons, Inc.

Farm Equipment

Caterpillar

Buick

Sales and Service

SPENCERVILLE and VAN WERT

Phone 14 Phone 41961

Doty's Clothing & Shoes

For Dad and Lad

SPENCERVILLE, OHIO

Adams Garage

General Car Overhauling

SPENCERVILLE, OHIO

Koenig Chevrolet, Inc.

NEW CHEVROLET

Cars and Trucks

Used Cars

Service

Phone 33

Genuine Chevrolet Service

SPENCERVILLE, OHIO

Bob Roush, Inc.

DeSoto — Plymouth

LIMA, OHIO

Hemmert's

New Shoes
Shoe Rebuilding
Shoe Service and
Orthopedic Service

5 South Blackhoof Street
Just off Auglaize

WAPAKONETA, OHIO

"Did you hear Fred Miller snoring in class this morning? It was simply awful."

"Yes, I did—he woke me up."

Wigwam Cigar Store

Walter C. Aures
218 West High Street

LIMA, OHIO

Hudson's JEWELERS

Moser Block

WAPAKONETA, OHIO

Equity Dairy Store

Carl Sawmiller, Mgr.

WAPAKONETA, OHIO

HART Jewelers

126 W. HIGH ST. LIMA, OHIO

DRESS SMARTLY

Buy

Artley

227 N. Main St. Phone 7-8731

LIMA, OHIO

Before

After

Nice Looking Car!

Football Stars

Interesting

Three of a Kind

First National Bank

WAPAKONETA, OHIO

The Bank Where You Feel At Home

Member of the Federal Deposit

Insurance Corporation

Compliments of

Miller's 5c to $1 Store

Wm. C. Miller, Prop.

21 East Auglaize Street

WAPAKONETA, OHIO

Compliments of

Eda's Style Shop

Millinery and Accessories

WAPAKONETA, OHIO

Compliments of

Piel Bros. Clothing Co.

Dependable

Clothing — Furnishings — Hats

WAPAKONETA, OHIO

Brown's Restaurant
Benton and Bellefontaine
Route 33
WAPAKONETA, OHIO

I love to see her laugh. So much of her has a good time.

* * * *

I learned to ski in only ten sittings.

Charles Hartard

DeLaval

Sales — Service

Loudon Barn Equipment

Phone 8634
601 West Mechanic Street
WAPAKONETA, OHIO

Auglaize County
Farm Bureau
CO-OPERATIVE ASS'N., INC.

New Bremen — Wapakoneta
New Knoxville — Waynesfield
Uniopolis — St. Marys

Farm Supplies Of All Kinds

Co-operation Pays

Compliments of

Mac's Super I.G.A. Market

SPENCERVILLE, OHIO

Policeman (to stalled woman driver): "Use your noodle, lady, use your noodle!"
Flustered Lady: "My goodness! Where is it? I've pushed and pulled every gadget on this car."

Compliments of

The Home Bank

Member F. D. I. C.

CRIDERSVILLE, OHIO

R. F. Evans & Sons

MARATHON SERVICE STATION

Gasoline and Fuel Oils

Farm Delivery Service

Phone 122J 234R

SPENCERVILLE, OHIO

Compliments of

Dr. Donald M. Spicer

DENTIST

128½ North Broadway

SPENCERVILLE, OHIO

Compliments of

The Citizens and Farmers Bank of Spencerville

Member F. D. I. C.

SPENCERVILLE, OHIO

Compliments of

Ohio Cadmium Plating Works, Inc.

SPENCERVILLE, OHIO

Compliments of

R. F. Baker

VETERINARY

SPENCERVILLE, OHIO

"Bill", the Tailor

"My Tailor"

Since 1908

SPENCERVILLE, OHIO

BEST WISHES

Fryer's Pharmacy

Phone 144

SPENCERVILLE, OHIO

Toast to "52"

Busy

Surprise

Frankenstein

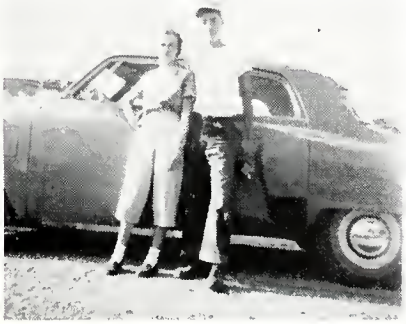

Ain't Love Grand?

"I'm A Big Girl Now"

The St. Marys
Iron & Steel Corporation

Dealers in
Scrap Iron, Rags and Metal

Auglaize County's Busiest and
Best Scrap Yards

ST. MARYS, OHIO

Sealts Cleaning Co.

Licensed
Sanitone
Cleaners

LIMA WAPAKONETA, OHIO

Buchanan's Federated
Your Friendly Store
Phone 4146
ST. MARYS, OHIO

Compliments of
Shorty's Market
ST. MARYS, OHIO

Compliments of
Modern Paint & Supply Co.
ST. MARYS, OHIO

Compliments of
Modern Appliance
ST. MARYS, OHIO

Albright Stock Yards

"The Best Place To Buy And Sell"

Phone 206

SPENCERVILLE, OHIO

Compliments of
Sandkuhl Tile Co.
KOSSUTH, OHIO

"Old Pals"

'We're Winning"

"Star"

"Big Baby"

"Perched"

"Hard Seat"

"Charming"

Hungry?

"Time to Eat"

Everything for the Auto,
Home and Farm

Moore's

18 W. Auglaize Phone 4591

Home Owned — Milton Peters
WAPAKONETA, OHIO

Hunter's Printery

and

Office Supplies

Commercial Printers

ST. MARYS, OHIO

Compliments of
Dr. G. F. Gurley
WAPAKONETA, OHIO

Sexton: "How did the wedding come off?"

Preacher: "Fine, until I asked the bride if she would obey and she said: 'Do you think I'm crazy?' and the groom who was in sort of a daze, mumbled, 'I do'. Then things began to happen."

Compliments of

Leader Printing Co.

ST. MARYS, OHIO

Howell Electric

Complete Line of
Wiring and Appliances

St. Marys Electric Service Co.

138 West Spring Street
ST. MARYS, OHIO

Turner Implement Co.

Farmall Tractors
International Harvester
Refrigerators — Home Freezers
Kalamazoo Ranges—Gas & Electric

LIMA, OHIO

Rainbow Soda Grill

Pie — Steaks — Soup
Sandwiches
French Fries

Fountain Service
With Swift Ice Cream

Court Street ST. MARYS, OHIO

Streacker's

General Repairing — Crane Service
Rosenthral — Corn Huskers
Oliver Farm Equipment
Tractors and Threshers
Phone 7821

WAPAKONETA, OHIO

Compliments of

Smith Bros. Electric Co.

Frigidaire

Hoover Sweepers

Maytag Washers

WAPAKONETA, OHIO

George Harris & Son Garage

"You Break It, We Make It"

Phone 82

BUCKLAND, OHIO

Compliments of

Bohrer & Moore Packing Company

WAPAKONETA, OHIO

Jacob Werner and Sons

SUPER MARKET

LOCKER PLANT

Phone 8351 Phone 9241

WAPAKONETA, OHIO

Uhlman Department Store

Wapakonetas Favorite Trading Place

WAPAKONETA, OHIO

Patient — "Doctor, do you remember when you cured my rheumatism about a year ago?"

Doctor—"Yes."

Patient—"And you told me to avoid dampness?"

Doctor—"Why yes."

Patient—"Well, I just wondered if it would be alright for me to take a bath."

Compliments of

Frank P. Connaughton

and

James E. Weger

ATTORNEYS-AT-LAW

WAPAKONETA, OHIO

Compliments of

BALDWIN LIMA HAMILTON

CORPORATION

Lima, Ohio

El-Par

House of Courteous Service

Chrysler Plymouth

LIMA, OHIO

Compliments of

Kossuth Feed Mill

KOSSUTH, OHIO

Compliments of

Equity Dairy

LIMA, OHIO

"Goodbye Tail"

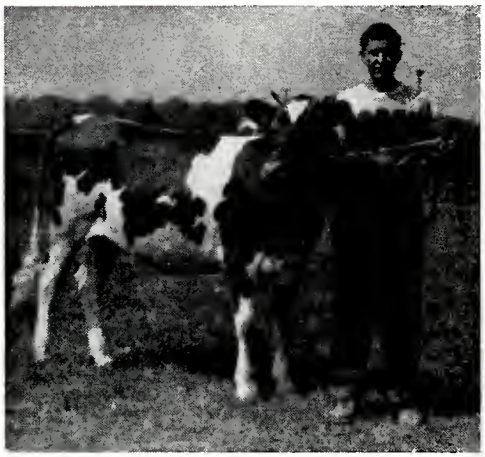

"First Prize"

Baa! — Baa!

Field Trip

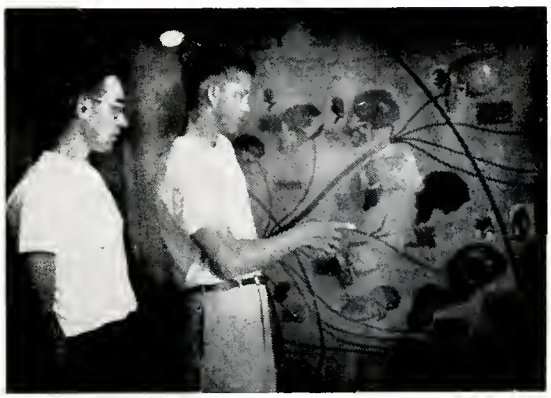

At the Museum

F. W. Ziegenbusch

BLACKSMITH

BUCKLAND, OHIO

Passenger: "Porter, what about these shoes? One's black and one's tan!"

Porter: "Well, if it don't beat all! Dis is de second time dat's happened dis mawnin'."

Willis Bradford & Son

Breeders of

Spotted Poland China Hogs

Easy Feeding Type

Phone: Buckland 2103

WAPAKONETA, OHIO, R. R. No. 3

W. E. Steveley

BUCKLAND, OHIO

All Sizes of Crushed Stone

For Road and Drives

Washed Sand

and

Agriculture Lime

Delivered and Spread

Phone 20

THE BUCKLAND CO-OPERATIVE COMPANY

Buyers and Shippers of All Kinds of Grain

Custom Grinding and Mixing

Ohio Farmers and Wayne Feeds

Hybrid Corn, Clover and Grass Seed

Fertilizer, Coal, Cement and Lime

General Hardware, Plumbing and Heating
Paints, Gasoline and Oil

Elevator Phone 14

Hardware Phone 21

BUCKLAND, OHIO

Compliments of

Dick & Dot's Welcome Inn

Soft Drinks and Groceries

On Route 198

Phone: Buckland 3408

Detjen Store

SEMI-SELF SERVICE MARKET

Groceries, Hardware, Dry Goods,

Notions

MOULTON, OHIO

L. G. Balfour Company

ATTLEBORO, MASSACHUSETTS

Class Rings, Pins, Diplomas
Commencement Invitations

Represented by

H. RAYMOND RALEIGH

1151 Miller Ave Columbus, Ohio

Brulin & Company, Inc.

Manufacturers of Floor Treatments
Cleaners, Disinfectants and
Insecticides

2939-45 Colombia Ave.
INDIANAPOLIS, INDIANA
Phone: Wabash 3321

Steele's Garage

340 West Jay Street
Phone 4699
ST. MARYS, OHIO

Hoselton Plumbling and Heating

ST. MARYS, OHIO

Jasperson Supply Co.

ST. MARYS, OHIO

Jim: "Can you type?"
Dorothy: "Yes, if I use the Columbus system."
Jim: "What in the world is that?"
Dorothy : Oh, I discover a key and then land on it."

Parker

Chevrolet Buick

ST. MARYS, OHIO

Boyer & Sons

Massey Harris
and
Oliver Farm Equipment
SPENCERVILLE, OHIO

Purdy Garage

Studebaker Sales and Service

508 East Auglaize Street

Phone 8581

WAPAKONETA, OHIO

Bennett Shoe Store

H. C. Priess, Owner

ST. MARYS, OHIO

Wisener's 5 & 10 Store

207 - 209 East Spring Street

ST. MARYS, OHIO

First Kangaroo: "Annabelle, where's the baby?"

Second Kangaroo—"My goodness, I've had my pocket picked."

Baker's Studebaker Sales

AUTO ELECTRIC AND PARTS

Phone 4126

ST. MARYS, OHIO

Sherman-Manson Corp.

Steel

Aluminum Tube

Sheet Specialties

Celina Road

ST. MARYS, OHIO

"66" Motors, Inc.

820 South Wayne Street

Oldsmobile

Sales Service

ST. MARYS, OHIO

Martins

MUSIC SUPPLIES

Phone 4125

ST. MARYS, OHIO

Smitley Implement Co.

Farmall Tractors

McCormick Machines

Parts

International Harvester

Service

ST. MARYS, OHIO

Compliments of

The Gordon, Hauss Folk Co.

ST. MARYS OHIO

"Top O' the World"

Bridesmaid

"Evolution"

"With this ring I thee wed"

"1960"

"1875"

"I Love You Truly"

Pretty as a picture

Tall, dark and handsome

Sittin' Pretty

Chums or Chumps

Wapak Hatchery

U. S. Approved Baby Chicks

Ful-o-Pep Feeds
Poultry Supplies

WAPAKONETA, OHIO

Decker's Dairy Bar

Milk Shakes and Sandwiches

CRIDERSVILLE, OHIO

Compliments of

Lusk & Shaw

Attorneys

WAPAKONETA, OHIO

Compliments of
M. M. Howe
WAPAKONETA, OHIO

Compliments of
Idle Beauty Salon
302½ W. Auglaize St. Phone 6321
WAPAKONETA, OHIO

For The Best In
Sandwiches and Fountain Service

— Try —
The Teddy Bear

WAPAKONETA, OHIO

Sell Tractor Sales
Ford-Dearborn Equipment

New Holland Balers

Forage Harvesters

Phone 2-8181
WAPAKONETA, OHIO

D. Frost & Company

Roofing — Siding Contractors

208 Broadway St.

Phone 6171
WAPAKONETA, OHIO

Brown's Dairy

Use Our Ice Cream

Milk, Buttermilk, Butter & Cheese

WAPAKONETA, OHIO

Compliments of

The

Buckland

Mutual

Telephone

Co.

BUCKLAND, OHIO

Compliments of Your

DeKalb
Quality Hybrid Seed Corn

— And —
Red Comet Automatic Fire
Extinguishers
Dealer
Glen Lishness
Wapakoneta, Ohio, R. R. 3
Buckland Phone 2113

Dixie Service Station

Complete Lubrication

Standard Oil Products

Tire and Battery Service

Vogelgesang, Prop.
CRIDERSVILLE, OHIO

Jim's Service Station

Gas, Oil and Tire Repair

BUCKLAND, OHIO

Frantz & Son Lumber Co.

WAPAKONETA, OHIO, Route 4
6 miles north on 198

Cabinet Work

Dry Finished Lumber

Hardwood Lumber, Custom Sawing

Complete Millworking Shop

Storm Doors — Storm Windows

We Deliver

Phone Buckland 18R1

McName's Feed Store

Dealer in

Coal, Grain, Feed Grinding

and Breeder of
Spotted Poland China Hogs

Phone 932 BUCKLAND, OHIO

Norma Ruth Brookhart

Beverly Sawmiller

David Lambert

Valgene Phillips

Bob Sunderland

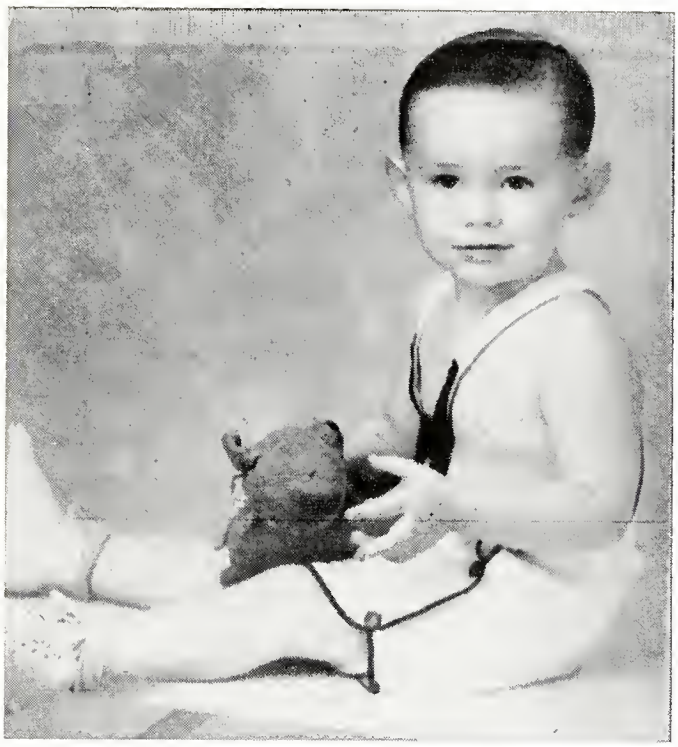

Jerry Tangeman

Freddie Miller

Alice Wagner

Jim Morgan

Darrell Wilges

Wapak Theatre

WAPAKONETA, OHIO

Emil George, Owner

Mr. Brackney—"What happens when the human body is completely immersed in water?"
Tommy M.—"The telephone rings."

Compliments of

Dr. Vern J. Woehler

WAPAKONETA, OHIO

Cotner Coal & Supply

500 Gallon Septic Tank

Approved by Board of Health

Full line of

Building Materials

and

Field Tile

Phone 26611

WAPAKONETA, OHIO

The Wapak Studio and Camera Shop

"The place where all your Photographic Problems are solved"

16 E. Auglaize St.

WAPAKONETA, OHIO

Don Blank

WAPAKONETA, OHIO

Mr. and Mrs. O. H. Erb
Sons and Daughters

— Buyers of —

Cream, Poultry and Eggs

Custom Dressing on Tues. & Fri.

WAPAKONETA, OHIO

Jim Howard

Faye Dingledine

JoAnna Ziegenbusch

Dorothy Hager

The Store of Friendly Service

Morris 5 & 10c Store

WAPAKONETA, OHIO

Walter and Sons

Wholesale Meats

and

Custom Slaughtering

WAPAKONETA, OHIO

Compliments of

Club Restaurant

Steaks and Chicken Our Specialty

Temptingly Served

WAPAKONETA, OHIO

Telljohn Plumbing and Heating

Winkler Oil Furnace

WAPAKONETA, OHIO

Compliments of

Durnell & Sons Jewelers

ST. MARYS, OHIO

Don't Say "Root Beer"

Say "Dad's"

The Dad's Root Beer Bottling Works

WAPAKONETA, OHIO

Compliments of

Fisher Cheese Company

WAPAKONETA, OHIO

Brunswick Cigar Store

Cigars — Lunch — Billiards

Dewey and Bob Schnell

WAPAKONETA, OHIO

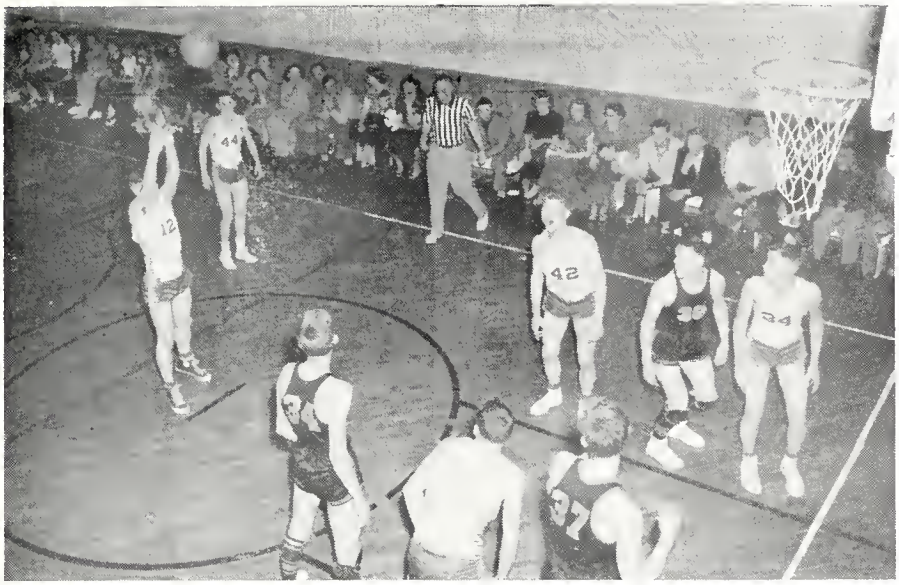

Compliments of

Phillip's Flowers

Successor to Calvert's
133 W. Market St.

LIMA, OHIO

Tretheway's

Woodlawn Monument Works
Rock of Ages Monument Works

Locally Owned for 40 Years

Phone 3-1021
806 South Woodlawn
LIMA, OHIO

Farms
Farm Loans
City Property
Suburbans

Lockwood Real Estate Co.

4210 South Dixie Highway

LIMA, OHIO

Dom Trovarelli

Woodwind and Brass Instructions

Mrs. Dom Trovarelli

Piano

1023 West Wayne Street

LIMA, OHIO
Phone 5-0826

Congratulations and Best Wishes
to the
Class of "52"

The Central Building & Loan Company

124 West High Street
LIMA, OHIO

Over 40,000 People Shop At
Pangles Each Week

Compliments

Pangles Master Market

LIMA, OHIO

40,000 People Can't Be Wrong.

Compliments of

Lima House

Recreation — Lunch
Open 24 Hours
40 Public Square

LIMA, OHIO

Miss Biesecker: "Define Unaware."

Larry B.: "It's the last thing I take off at night."

Sweetland Confectionery

No. 34 Public Square
LIMA, OHIO

Johns Furniture

427 East Spring Street
Phone 3186

ST. MARYS, OHIO

Hegemier Lumber Co., Inc.

State Route 33
East Spring Street

ST. MARYS, OHIO

Shorty's Sport Shop

Toys — Hobbies — Sporting Goods

Phone 5307

ST. MARYS, OHIO

St. Marys Market

ST. MARYS, OHIO

"I don't think I look thirty, do you, dear?"

"No, darling, not now. You used to."

Hogan's Bottle Gas Service

"If it burns gas, we have it!"

Ranges, Automatic Water Heaters
Hot Plates and
Restaurant Equipment

Celina Road Phone 3421
ST. MARYS, OHIO

Compliments of

Hudson, The Jeweler

Keepsake Diamonds
Hamilton and Elgin Watches

ST. MARYS, OHIO

Sittler Memorial Home

Corner Main and South Sts.
Ambulance Service

Funeral Service

Phone 3224

ST. MARYS, OHIO

Jack Harmon Trading Post

New and Used Furniture

309 South Wayne

ST. MARYS, OHIO

Don Jenkins

JEWELER

140 West High Street

LIMA, OHIO

Susie Q Drive In

Fine Food

Bellefontaine & Kibby Sts.

LIMA, OHIO

Compliments of

Lima Loan Company

Personal Loans of all Kinds

117½ N. Elizabeth St.

LIMA, OHIO

Margie: "You should be ashamed of yourself, laughing at that fat man."

Jean Ann: "I'm just having fun at his expanse."

Lord's Menswear

North Main

LIMA, OHIO

Compliments of

Lima Cement Products, Inc.

Concrete, Cinder and

Celocrete Blocks

Phone 56301

Route No. 4 LIMA, OHIO

For
All Musical Needs

Zender Music Store

Hank Armantrout

134 East High
LIMA, OHIO

Gregg's
Department Store

Lima Owned

Lima Managed

Lima Minded

"Smoky Holler Gang"

"Two Little Pigs"

"Junk Dealers"

Who's What?

Examining

Compliments of

Nameplate & Monogram

SPENCERVILLE, OHIO

Deneston Nursery and Greenhouse

Floral Arrangements

Plants, Pottery, Gift Items

Phone 75 South Canal Street

SPENCERVILLE, OHIO

Arthur's Cleaners

Pick-up and Delivery Service
on Tuesdays and Fridays
Suits Made to Measure
Phone 238J
SPENCERVILLE, OHIO

Compliments of a

Friendly Firm

C. B. Miller and Son

SPENCERVILLE, OHIO

One does not make friends:
one recognizes them.

Gaberdiel Bros.
Coal, Coke, Cement and
Cement Blocks
SPENCERVILLE, OHIO

The Spencerville Farmers Union Co.

Flour, Feed, Coal

And Supplies

Phone 150

SPENCERVILLE, OHIO

Compliments of

Spencerville Lumber Co.

Phone 78

SPENCERVILLE, OHIO

Compliments of

The Musser Agency

Insurance For Every Need

Koneta Hotel Building

Phone 4281

WAPAKONETA, OHIO

Working on a crossword puzzle, Mrs. Green asked, "What is a female sheep?"

"Ewe", replied Mr. Green—and the battle was on.

Compliments of

Dr. Robert J. Doernberg

SPENCERVILLE, OHIO

Radio account executives in many cities have been keeping small contribution cans on their desks, bearing the inscription: "Help stamp out TV."

Hume Farm Store, Inc.

Allis Chalmers

And

Minneapolis Moline

Farm Machinery

Buckland 98B4

Lima 97137

Compliments of

Hume Equity Exchange

HUME, OHIO

Grain — Feed — Coal — Fencing

Steel Buildings

Buckland 98B1

Lima 74338

Compliments of

Dr. Martin

VETERINARY

WAPAKONETA, OHIO

Compliments of

Dr. Riley Hardacre

WAPAKONETA, OHIO

Swonguer & Schneider

Furniture

Floor Coverings

Appliances

Busy Stores At

WAPAKONETA

ST. MARYS

Doering Hardware Co.

Hardware, Plumbing and Heating

WAPAKONETA, OHIO

Stolte
Jeweler

(Next door to Penny's)

Bulova Watches

Fine Diamonds and Jewelry
Reliable Watch Repairing

WAPAKONETA, OHIO

Burglar: "The police are coming. Quick. Jump out the window."

Accomplice: "But this is the thirteenth floor."

Burglar: "This is no time to be superstitious."

Parlette's

Quality Ice Cream

Parlette's Dairy Store

WAPAKONETA, OHIO

Hastings Grocery and Bakery

Phone 153

SPENCERVILLE, OHIO

Compliments of

Mr. - Mrs. Rae Sawmiller

Sawmiller Furniture Store

SPENCERVILLE, OHIO

Compliments of

The Home Restaurant

SPENCERVILLE, OHIO

"Are you the young man who jumped in the river and saved my son from drowning when he fell through the ice?"
"Yes, ma'am."
"Well, where's his mitten?"

Thomas Clothing Co.

Shoes Men's Wear

SPENCERVILLE, OHIO

Compliments of

Dr. J. R. Romaker

CRIDERSVILLE, OHIO

"Why do you say the radio and TV will never replace the newspaper?"
"Ever try swatting a fly with a radio?"

"How can you tell your speed without a speedometer?"
"Simple. At 20 the fenders rattle. At 30 the doors rattle. And at 40 I rattle."

Compliments of

Dr. Maurice Borkon

SPENCERVILLE, OHIO

Best Wishes

The Journal News

SPENCERVILLE, OHIO

Yoakam's Garage

Ferguson Tractors
Complete Auto and
Tractor Service
Phone: Lima 7-4330

Buckland 3907

HUME, OHIO

Now Offering Motorists
Complete
Brake Service

Kenny Laman's
Hi-Speed

Metcalf & Kibby LIMA, OHIO
Phone 9-4226

Compliments of
Lois Beauty Shop
LIMA, OHIO

Don't tell your friends about your indigestion: "How are you!" is a greeting, not a question.

Harry's Men's Wear
208 North Main
LIMA, OHIO

Argonne Drug Store, Inc.
142 West High Phone 2-2481
LIMA, OHIO

National Bank
of Lima

Member of F. D. I. C.

LIMA, OHIO

Compliments of

Sarno's

LIMA, OHIO

Irene
Millinery Accessories
Irene Binder
Phone 3-5772

115 North Elizabeth Street

LIMA, OHIO

Bowsher Hardware Co.

"Everything in Hardware"
Garden Seed in Pkgs. and Bulk

WAPAKONETA, OHIO

Welding and Repair
Ornament Railing
Ed Ankerman & Son
WAPAKONETA, OHIO

Lady: "I want to return this hat."
Saleslady: "What's wrong with it, Madam?"
Lady: "My husband likes it."

Wapa Chevrolet Co.

Chevrolet and Oldsmobile
Sales and Service

Genuine Parts and Accessories

Phone 2-8471
WAPAKONETA, OHIO

The Peoples National Bank

"The Friendly Bank"

Complete Banking Service

Member of F. D. I. C.

WAPAKONETA, OHIO

Phillip's Flowers

"Say It With Ours"

Flowers For All Occasions

Phone 5831
WAPAKONETA, OHIO

Compliments of
Kah and Company
Meats and Groceries

Refrigerator Locker Service

WAPAKONETA, OHIO

Compliments of

Abbott's Shoe Store

WAPAKONETA, OHIO

SAVE YOUR MONEY

$1 or More Opens Your Account

THE CITY LOAN AND SAVINGS CO.

Savings Building — WAPAKONETA, OHIO

Savings Building — LIMA, OHIO

Compliments of

Williams Bros. Locker Service

Phone 4321

CRIDERSVILLE, OHIO

Compliments of

Rope Truck Sales, Inc.

International Motor Trucks

750 Bellefontaine Ave.

Phone 48241

LIMA, OHIO

Stippich Hardware

300-6 North Main Street

Across from Court House

Phone 4-7091

LIMA, OHIO

Compliments of

The Leader

"Teen" Pan Alley

Lima's Top Department Store

LIMA, OHIO